

# Tariff for Bold Springs Water Supply Corporation

## Updated March 2023

Bold Springs WSC Association  
P. O. Box 427  
232 Old Tokio Road  
West, Texas 76691

Telephone: 254 / 826-3947

## Table of Contents

<b>SECTION A. RESOLUTIONS</b>	<b>6</b>
<b>SECTION B. STATEMENTS</b>	<b>8</b>
<b>SECTION C. DEFINITIONS</b>	<b>12</b>
<b>SECTION D. GEOGRAPHIC AREA SERVED</b>	<b>18</b>
<b>SECTION E. SERVICE RULES AND REGULATIONS</b>	
1. Activation of Standard Service .....	24
2. Activation of Non-Standard Service .....	24
3. Applicant's or Transferee's Recourse .....	24
4. Back-billing .....	24
5. Bill Adjustment .....	24
6. Billing Cycle Changes .....	24
7. Changes in Service Classification .....	25
8. Charge Distribution and Payment Application .....	25
9. Deferred Payment Agreement .....	25
10. Denial of Service .....	25
11. Disconnection of Service Rules .....	26
12. Disputed Bills .....	29
13. Due Dates, Delinquent Bills, and Service Disconnection Date .....	29
14. Inoperative Meters .....	29
15. Insufficient Grounds for Refusal of Service .....	30
16. Line Extension Reimbursement .....	30
17. Master Metered Account Regulations .....	30
18. Members and Renters .....	30
19. Membership .....	30
20. Member's Responsibility .....	33
21. Meter Relocation .....	34
22. Meter Tampering and Damage to Property .....	34
23. Ownership of Equipment .....	34
24. Prohibition of Multiple Connections to a Single Tap .....	34
25. Service Entitlement .....	35
26. Service Location and Classification .....	35
27. Service Requirements .....	36
<b>SECTION F. DEVELOPER, SUBDIVISION AND NON-STANDARD SERVICE REQUIREMENTS</b>	
<b>Part 1. General Requirements</b>	<b>37</b>
1. Corporation's Limitations .....	38
2. Purpose .....	38
3. Applications of Rules .....	38
4. Non-Standard Service Application .....	38
5. Design .....	39
6. Non-Standard Service Contract .....	40
7. Construction of Facilities by Applicant Prior to Execution of Service Contract .....	40
8. Dedication of Water System Extension to WSC .....	41
9. Property and Right-of-Way Acquisition .....	41
10. Bids for Construction .....	41
11. Pre-Payment for Construction and Service .....	42
12. Construction .....	42

<b>Part 2. Request for Service to Subdivided Property</b>	<b>42</b>
1. Sufficient Information .....	42
2. Service within Subdivisions .....	42
3. Final Approval .....	44

#### **SECTION G. RATES AND SERVICE FEES**

1. Additional Assessments .....	46
2. Assessments .....	46
3. Customer History Report Fee .....	46
4. Customer Service Inspection Fee .....	46
5. Easement Fee .....	46
6. Equipment Damage Fee .....	46
7. Equity Buy-In-Fee .....	47
8. Franchise Fee .....	47
9. Groundwater District Production Fee .....	47
10. Information Copy Fee .....	48
11. Installation Fee .....	48
12. Late Payment Fee .....	48
13. Line Extension Reimbursement Fee .....	49
14. Membership Fee .....	49
15. Meter Tampering and Damage to Property Penalty .....	49
16. Monthly Charges .....	49
17. Mortgagee/Guarantor Notification Fee .....	50
18. Meter Test Fee .....	51
19. Non-Disclosure Fee .....	51
20. Other Fees .....	51
21. Owner Notification Fee .....	51
22. Reconnect Fee .....	51
23. Regulatory Assessment .....	51
24. Returned Check Fee .....	51
25. Service Investigation Fee .....	51
26. Seasonal Reconnection Fee .....	52
27. Service Trip Fee .....	52
28. Special Service Fee .....	52
29. Transfer Fee .....	52
30. Bundling Bills Fee .....	52

#### **SECTION H. DROUGHT CONTINGENCY AND EMERGENCY WATER DEMAND MANAGEMENT PLAN**

1. Introduction .....	54
2. Public Involvement .....	54
3. Coordination with Regional Water Planning Group .....	54
4. Trigger Conditions .....	54
5. Stage Levels of Water Allocations .....	55
6. Initiation and Termination Procedures .....	57
7. Penalties for Violations .....	58
8. Exemptions or Waivers .....	59
9. Implementation .....	60

## **SECTION I. APPLICATION PACKET**

### **STANDARD APPLICATION PACKET ..... 62**

- 1. New Meter Set Cover Page**
- 2. Water Service Study**
- 3. Service Application and Agreement**
- 4. Rate and Fee Sheet 5/8" Meter**
- 5. Applicants Notice of Insufficient Information**

### **SECTION J. NON-STANDARD APPLICATION PACKET ..... 71**

- 1. Notice of Requirement to Comply with Subdivision and Extension Policy**
- 2. Water Service Study**
- 3. Non-Standard Service Application**
- 4. Non-Standard Service Contract**
- 5. Dedication, Bill of Sale and Assignment**
- 6. Equipment and Line Dedication Agreement**
- 7. Dedication, Bill of Sale, and Assignment (Individual Service Form)**
- 8. Line Extension Refund Agreement**

### **SECTION K. EASEMENT FORMS..... 91**

- 1. Right-of-Way Easement for McLennan County**
- 2. Right-of-Way Easement for Hill County**
- 3. Sanitary Control Easement**
- 4. Right-of-Way Easement for Member to Member**
- 5. Easement Denial Letter and Affidavit**
- 6. Release of Easement**

### **SECTION L. RENTAL PROPERTY FORMS..... 100**

- 1. Alternate Billing Agreement for Rental Property**
- 2. Notice to Owner of Past Due Account**

### **SECTION M. PAYMENT FORMS..... 103**

- 1. Authorization Agreement for Automatic Debits**
- 2. Notice of Return Check/Draft/Credit Card**
- 3. Termination Notice Due to Non-Payment**

### **SECTION N. INSTALLMENT PAYMENT FORMS..... 107**

- 1. Installment Agreement for Water Bill**
- 2. Installment Agreement for New Meter**
- 3. Membership Mortgage Agreement**

**SECTION O. DROUGHT CONTINGENCY FORMS..... 111**

- 4. Customer Notice of Water Use Restrictions**
- 5. Customer Notice of First Violation and Penalty**
- 6. Customer Notice of Second Violation Notice and Penalty**
- 7. Customer Notice of Subsequent Violation and Penalty**
- 8. Notice of Termination Due to Violations**

**SECTION P. MISCELLANEOUS FORMS..... 117**

- 1. Request for Service Discontinuance**
- 2. Membership Escheat Notice**
- 3. Agreement to Provide Fill for Certain Fire Vehicles in Designated Areas**
- 4. Late Notice for Water Bill**
- 5. Meter Test Authorization and Test Report**
- 6. Notice of Prohibition of Multiple Connection to a Single Tap**
- 7. Service Inspection Certification**
- 8. Request for Temporary Meter Without Clear Title of Property**

**SECTION Q. INSTRUCTIONS..... 133**

- 1. Sample Letter for Filing**
- 2. Notice of Rate Increase**
- 3. Calculation of the Average Net Equity Buy-In Fee**
- 4. TRWA Recommended 5/8" x 3/4" Meter Equivalents Based on AWWA Specifications and Design Criteria**

**SECTION A.**

**RESOLUTIONS**

## SECTION A. RESOLUTIONS

THE BOARD OF DIRECTORS OF **BOLD SPRINGS WATER SUPPLY CORPORATION** ESTABLISHES THAT:

1. This Tariff of the **Bold Springs Water Supply Corporation**, serving in McLennan and Hill Counties consisting of Sections A. through P. and forms inclusive, is adopted and enacted as the current regulations and policies effective as of April 10, 2023 .
2. Only those preexisting written contracts or agreements executed by the present or previous Board of Directors shall remain in effect, unless the contract or agreement requires compliance with changes of the tariff from time to time.
3. The revisions of this tariff does not prohibit or limit the Corporation from enforcing previous penalties or assessments from before the current effective date.
4. An official copy of this and all policies or records shall be available during regular office hours of the Corporation and a copy may be viewed on the Corporation's website. The Secretary of the Corporation shall maintain the original copy as approved and all previous copies for exhibit.
5. Rules and regulations of state or federal agencies having jurisdiction shall supersede any terms of this policy. If any section, paragraph, sentence, clause, phrase, word, or words of this policy are declared unconstitutional or invalid for any purpose, the remainder of this policy shall not be affected.
6. This tariff has been revised in compliance with the Open Meetings Act, Chapter 551 of the Texas Government Code.

PASSED and APPROVED this 10th day of April , 2023

  
\_\_\_\_\_

President, Bold Springs Water Supply Corporation

SEAL



ATTEST:

  
\_\_\_\_\_

Secretary, Bold Springs Water Supply Corporation

**SECTION B.**

**STATEMENTS**



## **SECTION B. STATEMENTS**

1. **Organization.** The **Bold Springs Water Supply Corporation** (“WSC/Corporation”) is a member-owned, non-profit corporation incorporated pursuant to the Texas Water Code Chapter 67, and the provisions of the Texas Business Organizations Code applicable to member owned member controlled non-profit corporations for the purpose of furnishing potable water service. Corporation operating policies, rates, and regulations are adopted by the Board of Directors elected by the Members of the Corporation.
2. **Non-Discrimination Policy.** Membership in the Corporation and service is provided to all Applicants who comply with the provisions of this Tariff regardless of race, creed, color, national origin, sex, disability, or marital status.
3. **Policy and Rule Application.** These policies, rules, and regulations apply to the water services provided by the Corporation. Failure on the part of the Member, Customer, or Applicant to observe these policies, rules and regulations gives the Corporation the authority to deny or discontinue service according to the terms of this Tariff as amended from time to time by the Board of Directors of the Corporation.
4. **Corporation Bylaws.** The Corporation Members have adopted bylaws which establish the make-up of the Board of Directors and other important regulations of the Corporation. The bylaws are on file at the Corporation’s office.
5. **Fire Protection Responsibility.** The Corporation does not provide nor imply that fire protection is available throughout the distribution system, except where expressly required by municipal ordinance or agreed to by WSC. All hydrants or flush valves are for the operation and maintenance of the system and may be used by authorized fire departments in accordance with a contract with the Corporation to supply water for use in fire suppression. The Corporation reserves the right to remove any hydrant, due to improper use or detriment to the system as determined by the Corporation, at any time without notice, refund, or compensation to the contributors unless such hydrants are installed pursuant to the terms of a Non-Standard Service Contract as provided for in Section F, in which event the terms and conditions of the Contract shall apply.
6. **Damage Liability.** The Corporation is not liable for damages caused by service interruptions, events beyond its control, and for normal system failures. The limits of liability of the Corporation is the extent of the cost of service provided. By acceptance of Membership, Member consents to waiver of such liability.
7. **Information Disclosure.** The records of the Corporation shall be kept in the Corporation office in West, Texas. All information collected, assembled, or maintained by or for the Corporation shall be disclosed to the public in accordance with the Texas Public Information Act. **In no event and under no circumstances shall the Corporation disclose the Social Security Number of any member or customer to any person other than an employee of the Corporation.** An individual customer may request in writing that their address, telephone number, and account records be kept confidential. Such confidentiality does not prohibit the utility from disclosing this information to an official or employee of the state or a political subdivision of the state acting in an official capacity or an employee of the

Corporation acting in connection with the employee's duties. Further, such confidentiality does not prohibit the Corporation from disclosing the name and address of each member entitled to vote on a list to be made available to the Corporation's voting members, or their agents or attorneys, in connection with a meeting of the Corporation's members. The Corporation shall give its applicants and customers notice of rights to confidentiality under this policy and all prevailing associated fees for such request.

8. ***Customer Notice Provisions.*** The Corporation shall give written notice of monthly rate changes by mail or hand delivery to all consumers at least 30 days prior to the effective date of the new rate. The notice shall contain the old rates, new rates, effective date of the new rate, date of Board authorization, and the name and phone number of the Corporation's contact person designated to address inquiries about the rate change.
9. ***Grievance Procedures.*** Any Member of the Corporation or individual demonstrating an interest under the policies of this Tariff in becoming a Member of the Corporation shall have an opportunity to voice concerns or grievances to the Corporation by the following means and procedures:
  - a. By presentation of concerns to the Corporation's manager or authorized staff member. If not resolved to the satisfaction of the aggrieved party then,
  - b. By presenting a letter to the Board of Directors stating the individual's grievance or concern and the desired result.
  - c. The Board of Directors shall respond to the complaint by communicating the Board's decision in writing.
  - d. Any charges or fees contested as a part of the complaint in review by the Corporation under this policy shall be suspended until a satisfactory review and final decision has been made by the Board of Directors.
10. ***Customer Service Inspections.*** The Corporation requires that a customer service inspection certification be completed prior to providing continuous water service to new construction and for all new members as part of the activation of standard and some non-standard service. Customer service inspections are also required on any existing service when the Corporation has reason to believe that cross-connections or other potential contaminant hazards exist, or after any material improvement, correction or addition to the members' water distribution facilities. This inspection is limited to the identification and prevention of cross connections, potential contaminant hazards and illegal lead materials. (30 TAC 290.46(j)) (See Tariff Section G. 4.)
11. ***Submetering Responsibility.*** Submetering and Non-Submetering by Master Metered Accounts may be allowed in the Corporation's water distribution system provided the Master Metered Account customer complies with the Public Utility Commission, Chapter 24, Subchapter H rules pertaining to Submetering. The Corporation has no jurisdiction or responsibility to the tenants; tenants receiving water under a Master Metered Account are not considered customers of the Corporation. Any interruption or impairment of water service to the tenants is the responsibility of the Master Metered Account Customer. Any complaints regarding submetering should be directed to the Public Utility Commission.

**NOTE:** The system should check with the Master Metered Account Customer to:

- See if they have registered with the PUC, (Texas Water Code Chapter 13 Subchapter M.)
- See that they do not charge their tenants more than the total amount of charges billed. If the aggregate bill is greater than the Corporation's charge, the Master Metered Account Customer is considered by the PUC to be a separate Public Water System and will be required to comply with all PUC regulations.
- Protect the System's CCN. Should the Master Metered Account Customer continue to violate these or other State regulations, the Corporation will need to request a Cease and Desist Order from the PUC. (Texas Water Code Section 13.252 and 16 TAC Section 24.118)

12. ***Voluntary Contributions Policy.*** The Corporation's board has opted out of taking Voluntary Contributions on behalf of Emergency Service Providers as they have their own funding collection systems.

13. ***Prohibition Against Resell of Water.*** The meter connection is for the sole use of the Member or customer and is to provide service to only **one (1) dwelling or one (1) business**. Extension of pipe(s) to share or resell water to any other persons, dwellings, businesses, or property, etc., is prohibited.

**SECTION C.**

**DEFINITIONS**

## **SECTION C. DEFINITIONS**

**Active Service** – The status of any Member receiving authorized service under the provisions of this Tariff.

**Active Connection** – Water connections currently being used to provide retail water service, or wholesale service.

**Applicant** – A person, partnership, cooperative corporation, corporation, agency, public or private organization of any type applying for service with the Bold Springs Water Supply Corporation. A person must have reached age of majority (18) in Texas to apply for service. (Section 129.001, Civil Practice & Remedies Code)

**Base Rate** – The monthly charge assessed each Member/Customer for the opportunity of receiving service. The Base Rate is a fixed rate based upon the meter size as set forth in the equivalency chart in Section G.

**Board of Directors** – The governing body elected by the Members of the Bold Springs Water Supply Corporation that is vested with the management of the affairs of the Corporation. (Section 22.001(1), Texas Business Organizations Code)

**Bylaws** – The rules pertaining to the governing of the Bold Springs Water Supply Corporation adopted by the Corporation Members. (Section 22.001(2), Texas Business Organizations Code)

**Certificate(s) of Convenience and Necessity (CCN)** – The authorization granted under Chapter 13 Subchapter G of the Texas Water Code for Bold Springs Water Supply Corporation to provide water utility service within a defined territory. Bold Springs Water Supply Corporation has been issued Certificate Number **10006**. Territory defined in the CCN shall be the Certificated Service Area. (See Tariff Section D. Certificated Service Area Map)

**Corporation** – The Bold Springs Water Supply Corporation. (Section B. 1 of this Tariff)

**Developer** – Any person, partnership, cooperative corporation, corporation, agency, or public or private organization who subdivides land or requests more than two (2) water connections on a single contiguous tract of land [as defined in Section 13.2502 (e)(1) of the Texas Water Code].

**Disconnection of Service** – The discontinuance of water or sewer service by the Corporation to a Member/Customer.

**Easement** – A private perpetual dedicated right-of-way for the installation of water pipelines and necessary facilities which allows access to property for future operation, maintenance, facility replacement, facility upgrades, and/or installation of additional pipelines (if applicable) for both service to an Applicant and system-wide service. This may also include restrictions on the adjacent area to limit the installation of sewer lines or other facilities that would restrict the use of any area of the easement. (See Sample Application Packet, Form RUS-TX 442-8 (Rev. 6-06) or Form RUS-TX 442-9 (Rev. 6-06)) The easement will be filed in the real property records of the appropriate county or counties.

**Equity Buy-In Fee** – Each Applicant for new service where a new service tap is necessary shall be required to achieve parity with the contributions to the construction or acquisition of the Corporation's assets related to capacity that have been made previously by existing Members. This fee shall be assessed prior to providing (or reserving service for non-standard service applicants) on a per service unit basis for each property and shall be assigned and restricted to that property for which the service was originally requested. (Tariff Section G. 7.)

**Final Plat** – A complete plan for the subdivision of a tract of land showing or referencing Local Tax Appraisal Maps, access to public road(s), number and size of lots, location of dedicated water/sewer easements, and location(s) of lakes, streams, or rivers through the property. The Bold Springs Water Supply Corporation shall determine if a plat submitted for the purpose of this Tariff shall qualify as a final plat. For purposes of evaluating Subdivision service requests under Section F. the Corporation may accept preliminary plats or plats awaiting final approval pending execution of agreement for service by the Corporation.

**Hazardous Condition** – A condition that jeopardizes the health and welfare of the Members/Consumers of the Corporation as determined by the Corporation or regulatory authority.

**Inactive Connection** - Water or wastewater connections tapped to the applicant's utility and that are not currently receiving service from the utility

**Indication of Interest Fee** – A fee paid by a potential Member of the Corporation for the purpose of determining the feasibility of a construction and/or expansion project. The Indication of Interest Fee may be converted to a Membership Fee upon determination that service to the Applicant is feasible and available. This also applies to applicants applying for, or receiving, Temporary Service. (Tariff Section E. 18 b., and Sample Application Packet - USDA RUS-TX Bulletin 1780-9 (Rev. 01/09))

**Installation Fee** - A fee charged for all costs necessary for installation of the type of service requested. (See Section G. for breakdown of costs included in the fee.)

**Liquidated Membership** – A Membership that has been canceled due to delinquent charges or for other reasons as specified in this Tariff.

**May** – For purposes of this Tariff, the term 'may' shall be interpreted to mean that a decision is to be made at the sole and absolute discretion of the Board of Directors of Bold Springs Water Supply Corporation.

**Member** – Any person, partnership, cooperative corporation, corporation, agency, or public or private organization who holds a membership in the Corporation and who is a record owner of fee simple title to the property in an area served by the water supply corporation or a person who is granted a membership and who either currently receives or will be eligible to receive water utility service from the corporation. The member shall be qualified for service and been certified as a member in accordance with the Corporation's Tariff. (Texas Water Code Section 13.002(11), Texas Water Code Section 67.016(d))

**Membership** – A non-interest-bearing stock or right of participation purchased from the Corporation evidencing a Member's interest in the Corporation. (See Tariff Section E. 18 b and Texas Business Organizations Code Sections 22.053, 22.151(c))

**Membership Fee** – A fee qualified as such under the terms of the tariff and the bylaws of the Corporation assigned to the real estate designated to receive service. The membership fee shall be refundable upon termination of service and surrendering the Membership. The membership fee cannot be more than 12 times the minimum monthly base rate. (16 TAC Section 24.3(26) Definitions, Texas Water Code Section 13.043(g))

**Meter Test Fee** - A fee assessed by the Corporation upon written request of the Member for testing the accuracy of the meter.

**Public Utility Commission (PUC)** – State regulatory agency having jurisdiction over water and sewer service utilities and appellate jurisdiction over the rates and fees charged by Non-Profit Water and Sewer Service Corporations

**Proof of Ownership** – For the purpose of this tariff, applicants for service and membership shall provide proof of ownership of the real estate to be served by deed of trust, warranty deed, or other recorded documentation. **Rural Utilities Service (RUS)** – An agency of the United States Department of Agriculture Rural Development Mission Area that provides loan and grant funds for development of rural water and sewer systems serving communities with a population of less than ten thousand (10,000) people.

**Renter** – A consumer who rents or leases property from a Member or who may otherwise be termed a tenant. (See Tariff Section E. 17.)

**Re-Service** – Providing service to an Applicant at a location for which service previously existed and where there is an existing setting for a meter. Costs of such re-servicing shall be based on justifiable expenses in connection with such re-servicing. (See Tariff Section E. 1. b.)

**Seasonal Disconnect Request** - A written request from the Member to suspend service for a period of time not exceeding nine months within a twelve-month period. If service is not reestablished after the ninth month, then service will be in accordance with the re-service requirements in Section E.1.b.

**Seasonal Reconnect Fee** – The fee charged for resumption of service at a location where the member has voluntarily suspended service, in a written request, for a period of time not exceeding nine months within a twelve-month period. The fee is based on the total months for which service is suspended multiplied by the amount of the monthly minimum fee the Corporation charges active customers.

**Service Application and Agreement** – A written agreement between the Member/Applicant and the Corporation defining the specific type of service requirements requested on the current service application and agreement form, and the responsibilities of each party required before service is furnished. (See Sample Application Packet RUS-TX Bulletin 1780-9 (Rev. 01/09) or Non-Standard Service Contract)

**Service Investigation Fee** – A fee for costs associated with determining if service is available

and determining cost of service. (See Tariff Section G. 25.

**Service Trip Fee** - A fee charged for any service call or trip to the Member's tap as a result of a request by the Member or tenant for response to damage of the Corporation's or another Member's facilities; for customer service inspections due to suspicion of meter tampering, bypass or diversion of service; or for the purpose of disconnecting or collecting payment for services.

**Service Unit** – The base unit of service used in facilities design and rate making. For the purpose of this Tariff, a service unit is a 5/8" X 3/4" water meter. (See Tariff Section G. 16. a.)

**Subdivide** – To divide the surface area of land into lots or tracts intended primarily for residential use. (Texas Local Government Code Section 232.021(11))

**Subdivider** – An individual, firm, corporation, or other legal entity that owns any interest in land and that directly or indirectly subdivides land into lots as a part of a common promotional plan in the ordinary course of business. (See also, Texas Local Government Code Section 212.012(i)(2) & 232.021(12) Definitions)

**Subdivision** – An area of land that has been subdivided into lots or tracts. (Local Government Code Section 232.021(13) Definitions)

**Tap fee** – all current labor and materials necessary to provide individual metered water or wastewater service.

**Tariff** – The operating policies, service rules, service extension policy, service rates, water use restriction policies, sample application packet, and miscellaneous transaction forms adopted by the Board of Directors. A copy of this Board approved tariff is on file at the Corporation office and as required by law at the State office of the PUC.

**Temporary Service** – The classification assigned an applicant that is in the process of construction. This could also apply to service for uses other than permanent (agricultural, road construction, drilling, livestock, etc.). The Board will set the length of time associated with this classification. This classification will change to permanent service after requirements in Tariff Section E. 18 b., are met. Applicant must have paid an Indication of Interest Fee.

**Texas Commission on Environmental Quality (TCEQ)** – State regulatory agency having jurisdiction over drinking water, water supply and water quality issues for Non-Profit Water and Sewer Service Corporations.

**Transfer Fee** - A fee assessed by the Corporation for costs associated with transferring membership.

**Transferee** – An Applicant receiving a Bold Springs WSC Membership by legal means from a Transferor desiring to forfeit and transfer current rights of Membership to another person or entity. (See Tariff Section E.18. c., Texas Water Code Section 67.016)

**Transferor** – A Member who transfers Membership by legal means to another person or entity desiring to qualify for service at a property for which the Membership is currently issued or to the Corporation. (Texas Water Code, Section 67.016)



**Usage – Amount billed for water service based on actual or estimated usage.**

1. **Actual Usage** – Amount billed or to be collected based on actual meter reading.
2. **Estimated Usage** – Amount billed or to be collected based on either the member's historical average usage for the prior month or for the same month of the prior year where date is available. (See Section E. 5.b; See also PUC Rules 16 TAC §24.87(i) regarding estimated bills.)

**Water Conservation Penalty** – A penalty that may be assessed under Section H of this Tariff to enforce customer / member water conservation practices during drought contingency or emergency water demand circumstances. (Texas Water Code Section 67.011 (b)).

## **SECTION D.**

### **GEOGRAPHIC AREA SERVED**

## SECTION D. GEOGRAPHIC AREA SERVED

### **CERTIFICATE OF CONVENIENCE AND NECESSITY**

To Provide Water Service Under Texas Water Code  
and Public Utility Commission Substantive Rules

**Certificate No. 10006**

**I. Certificate Holder:**

Name: Bold Springs Water Supply Corporation  
Address: 232 Old Tokio Road  
P.O. Box 427  
West, Texas 76691

**II. General Description and Location of Service Area:**

1. Area 1 is located in Northwest McLennan County, Texas, and lies West of IH-35 and approximately 3 miles East of FM 933 and South of County Line Road and North of Fort Hill Road, includes the communities of Tokio (Wiggins) and Rogers Hill with the exception of Bugtussel Road.
2. Area 2 is located in Southwestern Hill, County, Texas which lies West of IH-35 and approximately 5 miles East of FM 933, and South of FM 1304.

**III. Certificate Maps:**

The certificate holder is authorized to provide water service in the areas identified on the Commission's official service area map, *[insert map identifier such as WRS-255]*, maintained in the offices of the Public Utility Commission, 701 N. Congress Avenue, PO Box 13326, Austin, TX 78711-3326 with all attendant privileges and obligations.

This certificate is issued under Application No. 30999-C and subject to the rules and orders of the Commission, the laws of the State of Texas, conditions contained herein and may be revoked for violations thereof. The certificate is valid until amended or revoked by the Commission.

Issued Dated: 11/19/79

ATTEST:

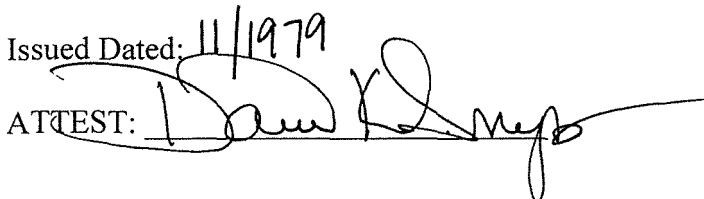

\_\_\_\_\_  
For the Commission

## MAP OF CCN AREA

### Bold Springs WSC - CCN No. 10006

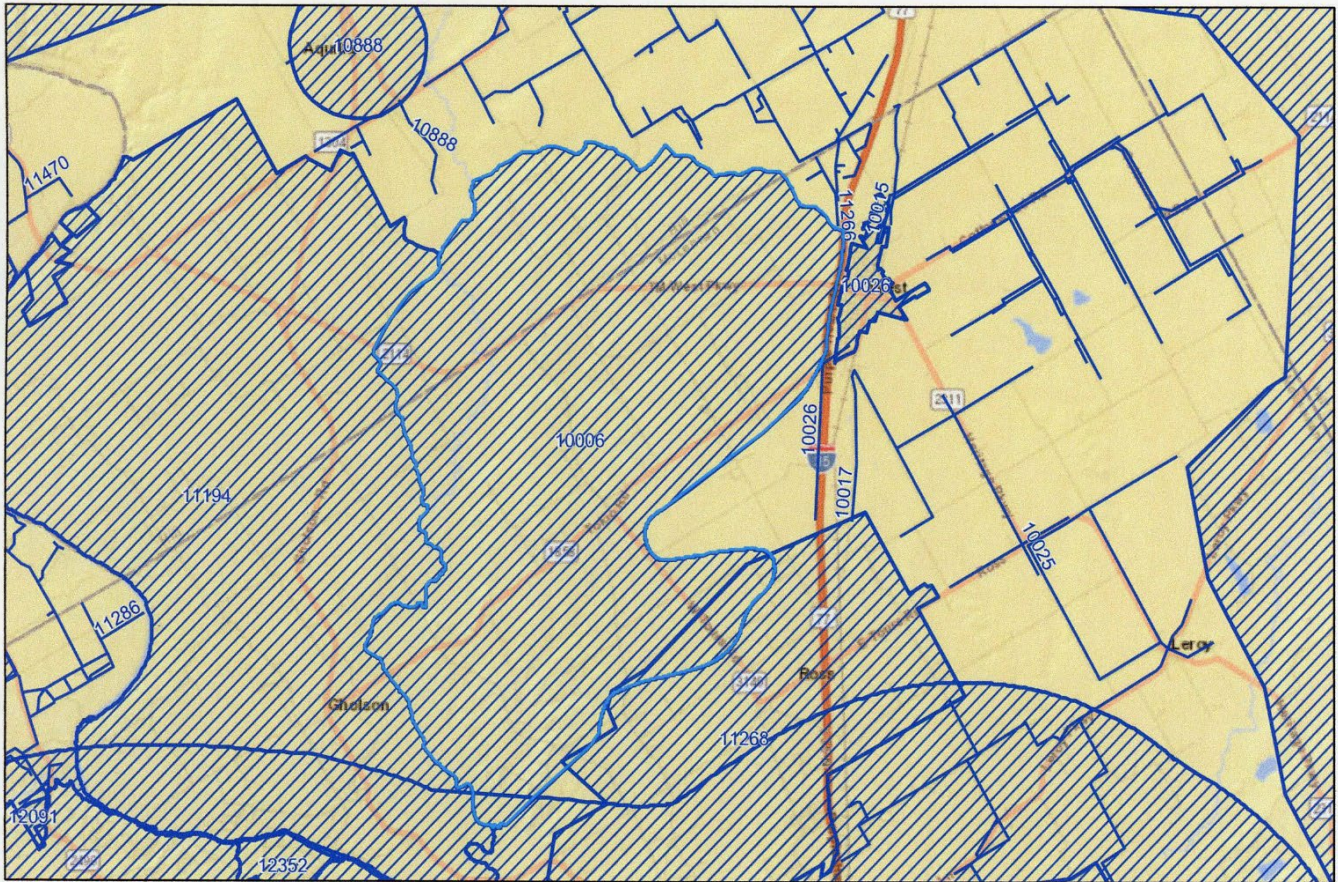

May 2, 2018

— Water CCN Facility Lines    - - - TxDOT Counties  
 Water CCN Service Areas

1:144,448  
 0 1 2 4 mi  
 0 1.5 3 6 km  
 Esri, HERE, Garmin, NGA, USGS, NPS

### LOCATION'S AND ADDRESS'S OF WELL SITES

- |            |                           |                            |
|------------|---------------------------|----------------------------|
| 1. Well #2 | 828 John Nors Road        | 31.7912948N - -97.1295025W |
| 2. Well #3 | 3025 Tokio Road (FM 1858) | 31.770753N - -97.135875W   |
| 3. Well #4 | 1939 Tokio Road (FM 1858) | 31.7766046N - -97.1265894W |



**Bold Springs WSC - CCN No. 10006**

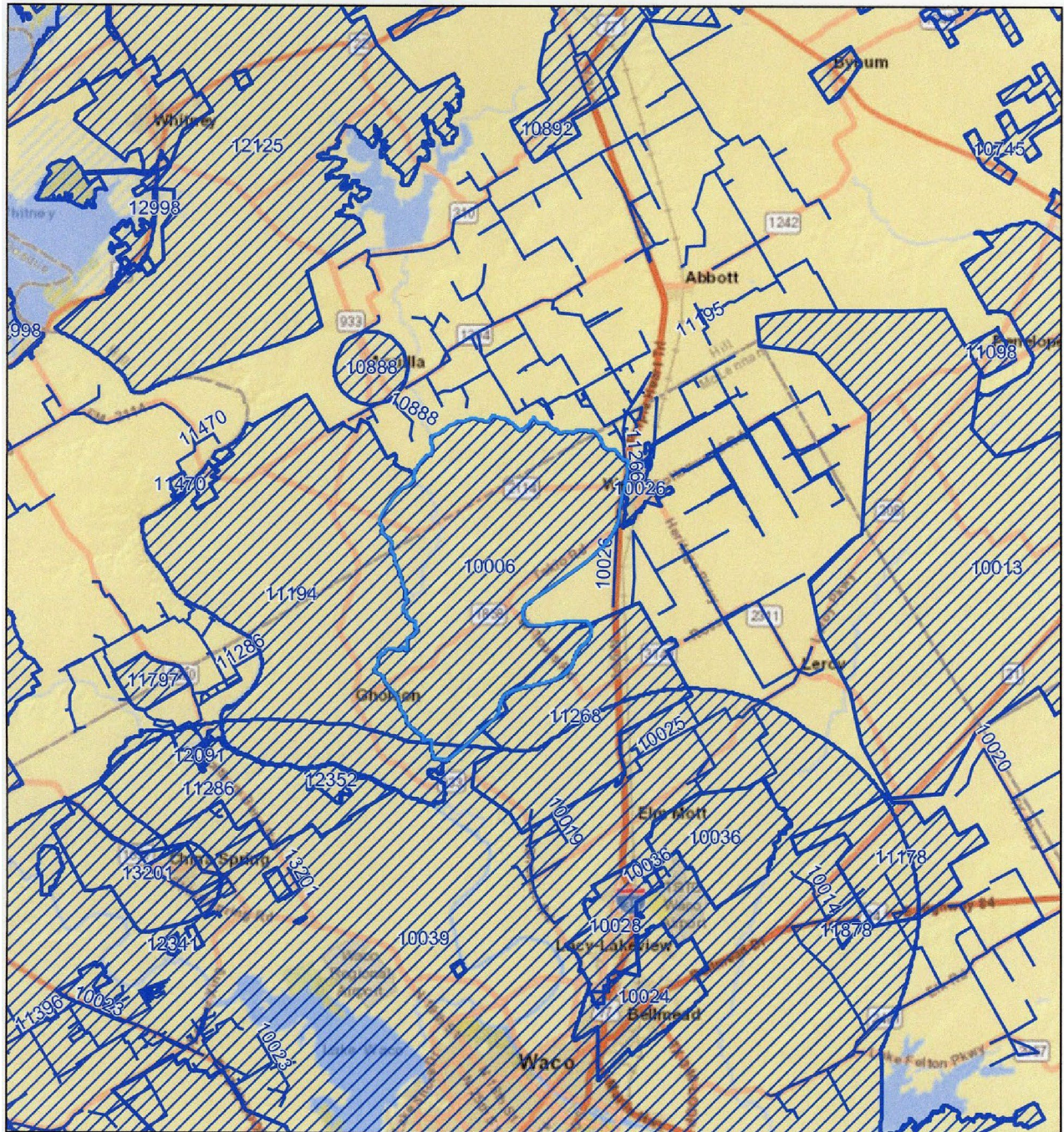

May 2, 2018

1:288,895

## Water CCN Facility Lines

Water CCN Service Areas

TxDOT Counties

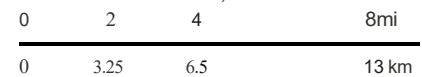

Esri, HERE, Garmin, NGA, USGS, NPS



# Public Utility Commission of Texas

By These Presents Be It Known To All That

BOLD SPRINGS WATER SUPPLY CORPORATION

having duly applied for certification to provide water utility service for the convenience and necessity of the public, and it having been determined by this Commission that the public convenience and necessity would in fact be advanced by the provision of such service by this Applicant, is entitled to and is hereby granted this

## Certificate of Convenience and Necessity

numbered 10006, to provide water utility service to that service area or those service areas designated by final Order or Orders duly entered by this Commission, which Order or Orders are on file at the Commission offices in Austin, Texas; and are matters of official record available for public inspection; and be it known further that these

presents do evidence the authority and the duty of this Grantee to provide such utility service in accordance with the laws of this State and the Rules of this Commission, subject only to any power and responsibility of this Commission to revoke or amend this Certificate in whole or in part upon a subsequent showing that the public convenience and necessity would be better served thereby.

Issued at Austin, Texas, this 1st day of November, 1979.



*Philip F. Ricketts*

Philip F. Ricketts  
SECRETARY OF THE COMMISSION



**SECTION E.**

**SERVICE RULES AND  
REGULATIONS**



## **SECTION E. SERVICE RULES AND REGULATIONS**

### **1. Activation of Standard Service.**

- a. **New Tap** – The Corporation shall charge a non-refundable service installation fee as required under Section G of this tariff. The service installation fee shall be quoted in writing to the Applicant. Any debt owed to the Corporation and all fees shall be paid or a deferred payment contract signed in advance of installation. (16 TAC 24.163)
- b. **Re-Service** – On property where service previously existed, the Corporation shall charge the Membership Fee, reconnection actual costs, any debt owed to the Corporation if the applicant is the person that previously incurred those charges, seasonal reconnect fee as appropriate, and other applicable costs necessary to restore service.
- c. **Performance of Work** – All tap and equipment installations specified by the Corporation shall be completed by the Corporation staff or designated representative after all requirements for service have been met. The tap for a standard service request shall be completed within five (5) working days after requirements for service have been met. This time may be extended for installation of equipment for Non-Standard Service Request. (16 TAC 24.163 , See Section F.)
- d. **Inspection of Customer Service Facilities** – The property of the Applicant/Member shall be inspected to insure compliance with state required Minimum Acceptable Operating Practices For Public Drinking Water Systems as promulgated by the Texas Commission on Environmental Quality or successor agency. The customer must, at his or her expense, properly install, inspect, test, maintain and provide all required documentation of any approved backflow prevention device required by the Corporation. (30 TAC 290.46)

### **2. Activation of Non-Standard Service.** Activation of Non-Standard Service shall be conducted as prescribed by terms of Section F. of this Tariff.

### **3. Applicant's or Transferee's Recourse.** In the event the Corporation refuses to serve an Applicant under the provisions of these rules, the Corporation must notify the Applicant, in writing, on the basis of its refusal. The Applicant may file for an appeal, in writing, with the Board of Directors of the Corporation.

### **4. Back-billing.** If a member/customer is undercharged the Corporation may back-bill the member/customer. Back-billing may not to exceed 12 months unless such undercharge is a result of meter tampering, bypass, or diversion by the customer as defined this tariff (See 16 TAC Section 24.165) If the underbilling is \$25 or more, the utility shall offer to such member/customer a deferred payment plan option for the same length of time as that of the underbilling.

### **5. Bill Adjustment.**

- a. **Due to Meter Error.** The Corporation shall test any Member's meter upon written request of the Member. In the event the meter tests within the accuracy standards of The American Water Works Association, a test fee as prescribed in Section G. of this Tariff shall be imposed. In the event the test results indicate that the meter is faulty or inaccurate, the test fee shall be waived, the meter shall be calibrated or replaced, and a billing adjustment may be made as far back as six (6) months. The billing adjustment shall be made to the degree of the meter's inaccuracy as determined by the test. The Member shall complete a Meter Test Request Form prior to the test.
- b. **Due to Estimated Billing.** If the Corporation has estimated usage because the Corporation is unable to access the meter due to circumstances beyond the Corporation's control, such as a natural disaster; or because access is hindered or denied by a Member, the Corporation shall adjust the bill once access has been regained and actual usage is determined.



- 6. Billing Cycle Changes.** The Corporation reserves the right to change its billing cycles if the workload requires such practice. After a billing period has been changed, the billings shall be sent on the new change date unless otherwise determined by the Corporation.
- 7. Changes in Service Classification.** If at any time the Corporation determines that the customer service needs changed from those originally applied for to a different service classification and the Corporation determines that additional or different facilities are necessary to provide adequate service, the Corporation shall require the Applicant/Member to re-apply for service under the terms and conditions of this Tariff. Applicant/Members failing to comply with this provision shall be subject to the Disconnection with Notice Provisions of this Tariff.
- 8. Charge Distribution and Payment Application.**
- The Base Rate is for the billing period from the 21<sup>st</sup> day of the month to the 20<sup>th</sup> day of the following month. Charges shall be prorated for meter installations and service termination's falling during the billing period. Billings for this amount shall be mailed on or about the 1<sup>st</sup> of the month preceding the month for which this charge is due. All services shall be subject to this charge whether or not the service is in use by the Member.
  - Gallage Charge shall be billed at the rate specified in Section G. and billing shall be calculated in one hundred (100) gallon increments. Water charges are based on monthly meter readings and are calculated from reading date to reading date. Readings used in all billing calculations shall be taken by the Corporation's employees or designated representative.
  - Posting of Payments – All payments shall be posted against previous balances and late fees prior to posting against current billings.
  - Forms of Payment: The Corporation will accept the following forms of payment: cash, personal check, cashier's check, money order, automatic debit on customer's bank account, draft on bank, or credit card. The Corporation will not accept two-party checks, pay checks, or any other instrument of payment that is not made out to the Corporation. The Corporation reserves the right to require exact change and may refuse to accept payments made using more than \$1.00 in coins.
- 9. Deferred Payment Agreement.** The Corporation may offer a deferred payment plan to a member or rental tenant who cannot pay an outstanding balance in full and is willing to pay the balance in reasonable installments as determined by the Corporation, including any Late Penalty Fees or interest on the monthly balance to be determined as per agreement. Failure to make required and timely payments as provided in any deferred payment agreement will void that agreement and service will be discontinued. The Corporation may consider another deferred payment agreement provided payments will be made by automatic bank draft. Non-payment of any amount under an additional deferred payment agreement will cause service to be disconnected immediately and service will not be restored until the account is paid in full and all other charges resulting from the disconnection of service are fully paid. In the event the requestor is a tenant of rental property the Corporation shall notify the owner/member of the deferred payment agreement.
- 10. Denial of Service.** The Corporation may deny service for any of the following reasons:
- Failure of the Applicant or Transferee to complete all application requirements, including granting an easement, completing all forms, and paying all required fees and charges;
  - Failure of the Applicant or Transferee to comply with rules, regulations, policies, and bylaws of the Corporation;
  - Existence of a hazardous condition at the Applicant's property which would jeopardize the welfare of the Members/Users of the Corporation upon connection;

- d. Failure of Applicant or Transferee to provide representatives or employees of the Corporation reasonable access to property, for which service has been requested;
- e. Failure of Applicant or Transferee to comply with all governmental rules and regulations of the Corporation's tariff on file with the state regulatory agency governing the service applied for by the Applicant;
- f. Failure of Applicant or Transferee to provide proof of ownership, to the satisfaction of the Corporation, of property for which the tap has been requested;
- g. Applicant's service facilities are known to be inadequate or of such character that satisfactory service cannot be provided;
- h. Failure of Applicant or transferee to comply with applicable regulations for on-site sewage disposal systems if the Corporation has been requested to deny service by the TCEQ or the TCEQ's designated representative under Chapter 366 of the Texas Health and Safety Code;
- i. Failure of the Applicant or Transferee to pay any previous outstanding delinquent account(s) in full. This could be delinquencies resulting from the same account location or other service location(s) within the system where the Applicant or Transferee received service.

**11. Disconnection of Service Rules** The following describes the rules and conditions for disconnection of service. Notwithstanding any language to the contrary in the Service Application and Agreement Form, the Corporation may only discontinue service for the reasons set forth in this Section.

- a. **Disconnection with Notice** – Water utility service may be disconnected for any of the following reasons after proper notification has been given.
  - 1) Returned Checks – The Corporation shall mail, via the U.S. Postal Service, a notice requiring redemption of the returned instrument within ten (10) days of the date of the notice to be made in the Corporation office. Redemption of the returned instrument shall be made by cash, money order, or certified check. Failure to meet these terms shall initiate disconnection of service. (see Miscellaneous Transaction Forms) Any such instruments returned as insufficient or non-negotiable for any reason for any two billing periods within a 12-month period shall be considered evidence of bad credit risk by the Corporation. The Member/Customer in violation shall be placed on a "cash-only" basis for a period of 12 months. **NOTE:** "cash only," means certified check, money order, or cash.
  - 2) Failure to pay a delinquent account for utility service, failure to timely provide a deposit or other security under Section E.10. i., or failure to comply with the terms of a deferred payment agreement;
  - 3) Violation of the Corporation's rules pertaining to the use of service in a manner which interferes with the service of others or the operation of non-standard equipment if a reasonable attempt has been made to notify the Member and the Member is provided with a reasonable opportunity to remedy the situation;
  - 4) Failure of the Member to comply with the terms of the Corporation's Service Agreement, Tariff (including, where appropriate, Section H), Bylaws, or Special Contract provided that the Corporation has given notice of said failure to comply, and Member has failed to comply within a specified amount of time after notification.
  - 5) Failure to provide access or hindering access to the meter under the terms of this Tariff or to property at which water service is received when there is reason to believe that a hazardous condition or policy violation exists for which access is necessary to verify. Conditions that may hinder access include, but are not limited to, fences with locked gates, vehicles or objects placed on top of meters or meter boxes, and unrestrained animals.
  - 6) Misrepresentation by any Applicant or Transferee of any fact on any form, document, or other agreement required to be executed by the Corporation.
  - 7) Failure of Member to re-apply for service upon notification by the Corporation that Member no

longer meets the terms of the service classification originally applied for under the original service application.

- 8) Cancellation of membership by Member on an account that the Member holds for water/sewer service to the Member's renter/lessee, even if the renter/lessee has kept the account balance current under an Alternate Billing Agreement. (Note: The cancellation of membership must be in writing and signed by the Member. CORPORATION ASSUMES NO LIABILITY TO RENTER/LESSEE; MEMBER IS SOLELY RESPONSIBLE FOR COMPLIANCE WITH, AND LIABILITY UNDER ANY FEDERAL, STATE OR LOCAL LAW CREATING OR PROTECTING RIGHTS OF RENTERS/LEESSEES.)
- 9) Violation of any applicable regulation or pertaining to on-site sewage disposal systems if the Corporation has been requested in writing to disconnect service by the TCEQ or the TCEQ's designated representative under Chapter 366 of the Texas Health and Safety Code.
- 10) Failure to pay charges arising from service trip fee as defined in Section G., meter re-read fee, or meter read fee when customer on self-read plan failed to submit their meter reading.
- 11) Failure by a Member to pay for all repair or replacement costs resulting from the Member damaging system facilities including, but not limited to water lines, service taps, meter boxes, valves, or meters by engaging in activities such as property excavations, installment of a driveway or roadway requiring encasements, lowering or re-routing of lines or system components, or by any other action. The Corporation will provide the /Member with notice detailing the extent of the damage, the location of the damage, the cost of repair, and whether the damage occurred on private property or on a public right-of-way. Failure to pay the cost of repair or replacement will result in the /Member's service being disconnected in accordance with the Disconnection with Notice Provisions in this Section. Service will remain disconnected until payment is received or an acceptable payment plan is approved.
- 12) Failure to disconnect or secure additional service tap(s) for an RV or other service connection after notification by the Corporation of violation of the Prohibition of Multiple Connections.

**b. Disconnection Without Notice** – Water utility service may be disconnected without notice for any of the following conditions:

- 1) A known dangerous or hazardous condition exists for which service may remain disconnected for as long as the condition exists, including but not limited to a public health nuisance as defined in Texas Health and Safety Code Sections 341.011 or 343.011. If there is reason to believe a dangerous or hazardous condition exists, the Corporation may conduct a customer service inspection (CSI) to verify the hazardous condition and may notify the local county health office. The Corporation will disconnect without notice if the Member refuses to allow access for the purpose of confirming the existence of such condition and/or removing the dangerous or hazardous condition (30 TAC 290.44(h) and 290.44). Service will be restored when a CSI confirms no health hazard exists, the health hazard has been removed or repaired, or the health hazard has been isolated from the Corporation's water system by the installation of a backflow prevention device.
- 2) A line leak on the member's side of the meter is considered a potential hazardous condition under paragraph b. 1. If the Corporation conducts a CSI and discovers that the line leak has created a hazardous condition, the Corporation will provide the member up to five (5) business days, or another time period determined reasonable under the circumstances, to repair the line prior to disconnection of service.
- 3) Service is connected without authority by a person/entity who has not made application for service or who has reconnected service without authority following termination of service for nonpayment; and
- 4) In instances of tampering with the Corporation's meter/sewer tap or equipment, by-passing the meter or equipment, or other diversion of water or sewer service. **NOTE:** Where reasonable,

given the nature of the reason for disconnection, a written statement providing notice of disconnection and the reason therefore shall be posted at the place of common entry or upon the front door of each affected residential unit as soon as possible after service has been disconnected.

- c. **Disconnection Prohibited** – Utility service may not be disconnected for any of the following reasons:
- 1) Failure of the Member to pay for merchandise or charges for non-utility service provided by the Corporation, unless an agreement exists between the Applicant and the Corporation whereby the Member guarantees payment of non-utility service as a condition of service;
  - 2) Failure of the Member to pay for a different type or class of utility service unless a fee for such service is included in the same bill;
  - 3) Failure of the Member to pay charges arising from an underbilling occurring due to any misapplication of rates more than six (6) months prior to the current billing;
  - 4) Failure of the Member to pay the account of another Member as guarantor thereof, unless the Corporation has in writing the guarantee as a condition precedent to service;
  - 5) Failure of the Member to pay charges arising from an underbilling due to any faulty metering, unless the meter has been tampered with or unless such underbilling charges are due under the Inoperative Meters of this Tariff.
  - 6) Failure of the Member to pay estimated bill other than a bill rendered pursuant to an approved meter reading plan, unless the Corporation is unable to read the meter due to circumstances beyond its control.
- d. **Disconnection on Holidays and Weekends** – Unless a dangerous condition exists or the Member requests disconnection, service shall not be disconnected on a day, or on a day preceding a day, when personnel of the Corporation are not available to the public for the purpose of making collections and reconnecting service.
- e. **Disconnection Due to Utility Abandonment** – The Corporation may not abandon a Member or a Certificated Service Area without written notice to its Members and all similar neighboring utilities and approval from the PUC.
- f. **Disconnection for Ill Customers** – The Corporation may not discontinue service to a delinquent residential Member or tenant under an alternative billing agreement permanently residing in an individually metered dwelling unit when that Member or tenant establishes that discontinuance of service will result in some person at that residence becoming seriously ill or more seriously ill if service is discontinued. To avoid disconnection under these circumstances, the Member or tenant must provide a written statement from a physician to the Corporation prior to the stated date of disconnection. Service may be disconnected in accordance with Subsection (a) of this Section if the next month's bill and the past due bill are not paid by the due date of the next month's bill, unless the Member or tenant enters into a Deferred Payment Agreement. The Corporation shall provide notice to an owner of rental property in the event a tenant requests service not be discontinued due to illness as per this subsection.
- g. **Disconnection of Master-Metered Accounts** – When a bill for water utility services is delinquent for a master-metered service complex (defined as a complex in which a single meter serves two (2) or more residential dwelling units), the following shall apply:
- 1) The Corporation shall send a notice to the Member as required. This notice shall also inform the Member that notice of possible disconnection will be provided to the tenants of the service complex in five (5) days if payment is not rendered before that time.

- 2) At least five (5) days after providing notice to the Member and at least five (5) days prior to disconnection, the Corporation shall post at notices, stating "Termination Notice" in public areas of the service complex notifying the residents of the scheduled date for disconnection of service.
- 3) The tenants may pay the Corporation for any delinquent bill in behalf of the owner to avert disconnection or to reconnect service to the complex.

**h. Disconnection of Temporary Service** – When an applicant with a Temporary service fails to comply with the conditions stated in the Service Application and Agreement Form or other rules of this Tariff, service may be terminated with notice.

**12. Disputed Bills.** In the event of a dispute between the Member and the Corporation regarding any bill, the Corporation shall make and conduct an investigation as required by the particular case, and report the results in writing thereof to the Member. All disputes under this Subsection must be submitted to the Corporation, in writing, prior to the due date posted on said bill.

**13. Due Dates, Delinquent Bills, and Service Disconnection Date.**

- a. The Corporation shall mail all bills on or about the 1<sup>st</sup> of the month. All bills are considered the responsibility of each person signing the Service Application and Agreement Form. All bills shall be due and payable upon receipt and are past due beyond the date indicated on the bill (allowing approximately fifteen (15) days to pay), after which time a penalty shall be applied as described in Section G. The time for payment by a political subdivision may be different than your regular due date. (See Texas Government Code 2251.021) A bill is delinquent if not paid on or before the past due date. Payments made by mail will be considered late if postmarked after the past due date. A three (3) day grace period may then be allowed for delayed payments prior to mailing of final notices. Final notices shall be mailed allowing ten (10) additional days for payment prior to disconnection. The ten (10) additional days shall begin on the day the final notice is deposited with the U.S. Postal Service with sufficient postage. If the past due date for the regular or final billing is on a weekend or holiday, the past due date for payment purposes shall be the next day the Corporation office is open for business after said weekend or holiday. For all disputed payment deadlines, the date postmarked on each bill will determine the beginning of each billing cycle or final notice mailings.
- b. The board of directors or general manager may elect to not charge a late fee or disconnect fee in accordance with this Tariff during or after the occurrence of a natural disaster or other incident that impacts the property of members or interrupts the management and operation of the system.
- c. Upon written request, any residential customer 60 years of age or older who occupies the entire premises of a dwelling receiving water utility service from the Corporation shall receive extension of the past due date, without penalty. The extension shall not exceed 10 days beyond the usual 15-day payment period for a total of no more than 25 days from the date the bill is issued. The request may specify extension of the late payment periods for current and subsequent billings. (Texas Utilities Code Sections 182.001 - 182.005) If this request originates from a tenant at a rental property the owner / member will be notified in writing of any extension request.
- d. All insufficient fund checks, accounts closed or money orders that have had a "stop payment order" issued for payment of a water bill will be deemed delinquent as if no payment was received and the meter is subject to disconnection with notice on the regular disconnection day.

**14. Inoperative Meters.** Water meters found inoperative will be repaired or replaced within a reasonable time. If a meter is found not to register for any period, unless by-passed or tampered with, the Corporation shall make a charge for units used, but not metered, for a period not to exceed six (6) months, based on

amounts used under similar conditions during the period preceding or subsequent thereto, or during corresponding periods in previous years.

- 15. Insufficient Grounds for Refusal of Service.** The following shall not constitute sufficient cause for the refusal of service to an Applicant:
- Delinquency in payment for service by a previous member or occupant of the premises to be served;
  - Failure to pay a bill to correct previous underbilling due to misapplication of rates more than six (6) months prior to the date of application;
  - Violation of the Corporation's rules pertaining to operation of non-standard equipment or unauthorized attachments which interferes with the service of others, unless the customer has first been notified and been afforded reasonable opportunity to comply with said requirements;
  - Failure to pay a bill of another member or customer as guarantor thereof unless the guarantee was made in writing to the Corporation as a condition precedent to service;
  - Failure to pay the bill of another member or customer at the same address except where the change of customer identity is made to avoid or evade payment of a utility bill.
- 16. Line Extension Reimbursement.** An approved Applicant may have to pay on a prorated basis a line reimbursement fee to the Corporation for the purpose of reimbursing a member or other party that made the capital outlay to extend service to that area.
- 17. Master Metered Account Regulations.** An apartment building, condominium, manufactured housing (modular, mobile or RV) community, business center or other similar type enterprise may be considered by the Corporation to be a single commercial facility if the owner applies for a meter as a "master metered account" and complies with the requirements set forth in PUC rules, this Tariff and applicable law. The Corporation may allow master metering service to these facilities at an Applicant's request. (16 TAC (24.281)).
- 18. Members and Renters.** Any Member having complied with the requirements of this Tariff, renting or leasing property designated to receive service according to the terms of this tariff to other parties, is responsible for all charges due the Corporation. The membership for rental or leased properties shall be in the name of the Member as required by this Tariff. The Corporation may bill the renter or lessee for utility service (at Member Request) as a third party, but the Member is fully responsible for any and all unpaid bills left by the renter/lessee. The Member shall be required to sign an Alternate Billing Agreement if the Member requests that the tenant be billed for utility service. The Member shall take responsibility for any necessary deposits from the renter/lessee to ensure payment of a past due bill. The Corporation will notify the Member of the renter's past due payment status. Such notification will be subject to a service charge.
- If at any time the member requests that membership be canceled thereby discontinuing service to an occupied rental property, the Corporation shall provide written notice to the tenant(s) a minimum of five (5) days prior to the scheduled disconnection date.
- 19. Membership.**
- Eligibility** - Eligibility for Membership shall not guarantee service to the Applicant or Transferee; however, qualification for service is a prerequisite to Membership eligibility for new Applicants or continued Membership for Transferees.
  - Membership** - Upon qualification for service, qualification for Membership, payment of the required fees, and any debt owed to the Corporation, the Corporation shall certify the Applicant as a Member. The Membership shall entitle the Member to one (1) connection to the Corporation's water utility service and one (1) share of Corporation Stock. The Membership entitles the Member to one (1)

vote in the election of directors and in such other matters requiring the approval of the Corporation's Members at any Annual or Special Membership Meeting of the Corporation as prescribed by the Corporation Bylaws. Ownership of more than one (1) Membership shall not authorize the Member to cast more than one (1) vote at any annual or special meeting. Each Membership and Stock thereby represented **Will** be assigned to the specified parcel of land originally designated to receive service at the time of application. (Texas Water Code Section 67.016) **NOTE (1):** In the event that the Corporation is conducting a potential Members survey for indications of interest in future service for the purpose of determining the feasibility of an initial construction or expansion project under RUS guidelines, regular application procedures may be modified. An Indication of Interest Fee may be required prior to qualifications for receipt of service by the Applicant but shall only be used or applied as a Membership Fee for Membership purposes (upon issuance of a Membership) if service is ultimately received or reserved by the Applicant as a result of the planned project facilities. If service is not provided within the scope of this project, Indication of Interest Fees shall be refunded, less expenses, within sixty (60) days of the loan closing with the Rural Utilities Service. **NOTE (2):** In the event the applicant is in the process of construction the Membership will be considered TEMPORARY until such time as the final Customer Service Inspection is completed and the forms are returned as required.

c. **Transfers of Meter.** – (Texas Water Code Section 67.016)

- 1) A Member is entitled to transfer Meter in the Corporation only under the following circumstances:
  - (a) The Meter is transferred by will to a person related to the Transferor within the second degree by consanguinity; or
  - (b) The Meter is transferred without compensation to a person related to the Transferor within the second degree by consanguinity; or
  - (c) The Meter is transferred to the Corporation by closing account and refund of Membership Fee after all bill are paid.
- 2) In the event that a Meter is transferred to a person related to the Member, such transfer shall not be completed or recorded on the books and records of the Corporation until such time as the transferor has provided satisfactory evidence to the Corporation of such transfer. A transfer of Meter shall be considered a new application for service and is not binding on the Corporation until such transfer has been approved as provided by Subsection 10 c. 3 of this Section.
- 3) Qualifications for service upon transfer of Meter set forth in Subsection 10 c. (1) of this and 10 c. (2) of this Section shall be subject to approval of the Corporation and shall be recorded on the books and records of the Corporation only upon the following terms and conditions:
  - (a) The Transferee has completed the required Application Packet including granting the Corporation with a private utility easement on the form provided by the Corporation and payment of all required fees;
  - (b) The membership has not been fully or partially liquidated; and
  - (c) The Transferee demonstrates satisfactory evidence of ownership of the property designated to receive service and from which the Meter originally arose.
- 4). If the application packet and other information is not completed on the day transfer of meter is requested the corporation will give the transferee written notice of 10 additional days to produce completed documentation to the corporation office. Service will be disconnected on the day following the 10<sup>th</sup> day according to disconnection with notice requirements. Additional time may be allowed at the directions of the manager or board.

d. **Cancellation of Membership** – To keep a Membership in good standing, a Base Rate must be paid monthly to the Corporation, whether or not water is used. Failure to pay this monthly charge to the Corporation shall jeopardize the Member's Membership standing and give rise to liquidation of the Membership Fee and forfeiture of the Membership. A Member may be relieved of this obligation to pay by surrendering the Membership, properly documented, to the Corporation. The Member

shall also complete a Service Discontinuance Request Form prior to termination of service. However, a Member is not relieved of any obligations incurred prior to the date of surrender of a properly endorsed Membership prior to termination of service. Rights to future service at this tap shall be extended on an as-available basis and subject to the terms of the Activation of Service. (Texas Water Code Section 67.016)

- e. **Liquidation Due To Delinquency** – When the amount of the delinquent charges owed by the Member equals the Membership Fee, the Membership Fee shall be liquidated and the Membership canceled and transferred back to the Corporation. In the event the Member leaves a balance due on an account guaranteed under the terms of a Service Application and Agreement, and the delinquent Member owns more than one Membership, the Corporation may liquidate as many of the Member Guarantor's Membership Fees as necessary to satisfy the balance due the Corporation, provided proper notice has been given. The Corporation shall collect any remaining account balances by initiation of legal action. Re-instatement of service shall be subject to the terms of the Activation of Service of this Tariff.
- f. **Cancellation Due To Policy Non-Compliance** – The Corporation may cancel a Membership anytime a Member fails to comply with policies of the Corporation, including but not limited to Member's failure to provide proof of ownership of the property from which the Membership arose. (Texas Water Code Section 67.016)
- g. **Re-assignment of Canceled Membership.**
  - 1) The Corporation, upon cancellation of Membership under the provisions of this Tariff, may re-assign the canceled Membership to a person or entity that has legal title to the real estate from which the canceled membership arose and for which water service is requested (Texas Water Code Section 67.016). Membership will not be re-assigned unless the person or entity that has legal title to the real estate has complied with the corporation's current rates, charges, and conditions of service, including current membership fee, set forth in the tariff and service application package.
  - 2) The Corporation shall reassign a canceled Membership to a person or entity that acquires the real estate from which the Membership arose through judicial or nonjudicial foreclosure. The Corporation will require proof of ownership resulting from the foreclosure and compliance with the corporation's current rates, charges, and conditions of service, including current membership fee, set forth in the tariff and service application package. In the event of foreclosure by a mortgage institution, the Corporation may allow a property management company to acquire the Membership if the management company provides written documentation showing that the management company is legally responsible for the management of the property and it is not feasible for the mortgage institution to be the Member.
- h. **Mortgaging of Memberships** – Nothing herein shall preclude a Member from mortgaging his/her Membership. However, notification to the holder of any security interest (mortgagee/lien-holder) of account status of Member/mortgagor will be provided only upon satisfactory completion of requirements for such conditions under the Membership Mortgage Agreement. Prior to the cancellation of any Membership, the Corporation will notify the holder of any security interest in the Membership. The holder of the security interest also must hold a security interest in the real property at which water service is provided under the Membership. The Corporation may transfer the Membership to the holder of such security interest in lieu of cancellation, provided the holder of the security interest pays in full all delinquent and unpaid obligations and provided further that the holder of the security interest has secured title to the real property from which the Membership arose. The Corporation may withhold cancellation of a Membership pending the resolution of any foreclosure proceedings or similar legal proceedings by the holder of the security interest.
- i. **Cancellation and Re-Assignment of Membership as a Result of Bankruptcy Proceedings** – Upon notice of the filing of a petition in bankruptcy, the Corporation may require the posting of a deposit or other form of security, acceptable to the Corporation, as a condition for continuing utility service.



Unless special circumstances require otherwise, the amount of security shall equal the amount of charges for the month of greatest use during the preceding 12 months. The Corporation shall not require the payment of any security prior to the expiration of 20 days following the date on which the petition is filed. Failure to provide this security by the date specified by the Corporation may result in termination of service according to the Disconnection with Notice Provisions of this Tariff, with a copy of the notice to the bankruptcy Trustee.

- j. **Cancellation and Re-Assignment of Membership as a Result of Divorce (or Dissolution of Joint Tenancy)** – The Corporation shall transfer the membership to a spouse (or joint tenant) who has been awarded the property designated to receive service. The Corporation must be provided adequate documentation of the ownership rights of the spouse (or joint tenant) requesting transfer, such as final divorce decree, temporary court order, or agreement. In no event shall any membership(s) be transferred if the transferee does not otherwise meet the qualifications for membership and for service.

## **20. Member's Responsibility.**

- a. The Member shall provide access to the meter location as per the easement and service agreement. If access to the meter is hindered or denied preventing the reading of the meter, an estimated bill shall be rendered to the Member for the month; and a notice shall be sent to the effect that access could not be gained. If access is denied for three (3) consecutive months after proper notification to the Member, then service shall be discontinued and the meter removed with no further notice. Conditions that may hinder access include, but are not limited to, fences with locked gates, vehicles or objects placed on top of meters or meter boxes, and unrestrained animals.
- b. The Member shall be responsible for compliance with all utility, local, and state codes, requirements, and regulations concerning on-site service and plumbing facilities.
  - 1) All water connections shall be designed to ensure against on-site sewage contamination, back-flow or siphonage into the Corporation's water supply. In particular, livestock water troughs shall be plumbed above the top of the trough with air space between the discharge and the water level in the trough. (30 TAC 290.46, Texas Health & Safety Code Chapter 366)
  - 2) The use of pipe and pipe fittings that contain more than 0.25% lead or solder and flux that contain more than 0.2% lead is prohibited for any plumbing installation or repair of any residential or non-residential facility providing water for human consumption and connected to the Corporation's facilities. Customer service pipelines shall be installed by the applicant. (30 TAC 290.46; RUS-TX Bulletin 1780-9 (Rev. 05/17))
- c. A Member owning more than one (1) Membership shall keep all payments current on all accounts. Failure to maintain current status on all accounts shall be enforceable as per Service Application and Agreement executed by the Member.
- d. The Corporation's ownership and maintenance responsibility of water supply and metering equipment shall end at the meter or other service equipment as installed. Therefore, all water usage registering upon and/or damages occurring to the metering equipment owned and maintained by the Corporation shall be subject to charges as determined by the Corporation's Tariff as amended from time to time by the Board of Directors.
- e. The Corporation shall require each Member to have a cut-off valve within two feet of the meter on the Member's side of the meter for purposes of isolating the Member's service pipeline and plumbing facilities from the Corporation's water pressure. The valve shall meet AWWA standards (a ball valve is preferred). The Member's use of the Corporation's curb stop or other similar valve for such purposes is prohibited. Any damage to the Corporation's equipment shall be subject to service charges. (This cut-off valve may be installed as a part of the original meter installation by the Corporation.)
- f. The member is required to notify the system 48 hours prior to digging or excavation activities along or near water/sewer lines and appurtenances.

**21. Meter Relocation.** Relocation of services shall be allowed by the Corporation provided that:

- a. The relocation is limited to the existing property designated to receive service;
- b. A current easement for the proposed location has been granted to the Corporation; and
- c. The Member pays the actual cost of relocation plus administrative fees.

**22. Meter Tampering and Damage to Property.**

- a. For purposes of this Section, the term “Tampering” shall mean meter-tampering, by-passing, or diversion of the Corporation’s service equipment, or other instances of diversion, including:
  - 1) removing a locking or shut-off device used by the Corporation to discontinue service,
  - 2) physically disorienting the meter,
  - 3) attaching objects to the meter to divert service or to by-pass,
  - 4) inserting objects into the meter,
  - 5) other electrical and mechanical means of tampering with, by-passing, or diverting service,
  - 6) connection or reconnection of service without Corporation authorization;
  - 7) connection into the service line of adjacent customers of the Corporation; and
  - 8) preventing the supply from being correctly registered by a metering device due to adjusting the valve so that flow is reduced below metering capability.

The burden of proof of Tampering is on the Corporation. Photographic evidence or any other reliable and credible evidence may be used; however, any evidence shall be accompanied by a sworn affidavit by the Corporation’s staff when any action regarding Tampering is initiated. A court finding of Tampering may be used instead of photographic or other evidence, if applicable. Unauthorized users of services of the Corporation shall be prosecuted to the extent allowed by law under the Texas Penal Code Sections 28.03 and 12.21 and 12.22.

If the Corporation determines under subsection (a) that Tampering has occurred, the Corporation shall disconnect service without notice and charge the person who committed the Tampering the total actual loss to the Corporation, including the cost of repairs, replacement of damaged facilities, and lost water revenues.

A person who otherwise destroys, defaces, damages or interferes with Corporation property will be charged the total actual loss to the Corporation including but not limited to the cost of repairs, replacement of damaged facilities, and lost water revenues. The Corporation also will prosecute the offending party to the extent allowed under law pursuant to Texas Water Code Section 49.228 and other applicable laws.

- d. In addition to actual damages charged under subsection (b), the Corporation may assess a penalty against the offending party. The penalty shall not exceed six (6) times the Base Rate.

**Note:** For purposes of this section, “offending party” means the person who committed the Tampering or damaged the property.

**23. Ownership of equipment.** All water meters and equipment and materials required to provide water service to the point of customer connection; water meter, is the property of the Corporation upon installation, and shall be maintained by the water system only.

**24. Prohibition of Multiple Connections To A Single Tap.**

- a. No more than one (1) residential, commercial, or industrial service connection is allowed per meter.

The Corporation may consider allowing an apartment building or mobile home/RV park to apply as a “Master Metered Account” and have a single meter (See Subsection E. 27.) If the Corporation has sufficient reason to believe a Multiple Connection exists, the Corporation shall discontinue service under the Disconnection with Notice provisions of this Tariff for a first violation and for subsequent violations, service will be disconnected without notice. (See Sample Application Packet RUS-TX Bulletin 1780-9 (Rev. 05/17))

- b. For purposes of this section, the following definitions shall apply:
  - 1) A “multiple connection” is the connection to any portion of a member’s water system that is connected to a primary delivery point already servicing one residence, one commercial or industrial facility of a water line serving another residence or commercial or industrial facility. Water lines to outbuildings, barns or other accessory structures shall not be consider a multiple connection if: (i) those structures are located on the same tract as the primary delivery point and (ii) such structures are not used as a residence or as a commercial or industrial facility.
  - 2) A “primary delivery point” shall mean the physical location of a meter that is installed in accordance with this Tariff and applicable law and which provides water service to the residence or commercial or industrial facility of a member.
  - 3) A “residence” shall mean any structure which is being used for human habitation, which may include kitchen and bathroom facilities or other evidence of habitation as defined by the Corporation.
  - 4) “Commercial” facility shall mean any structure or combination of structures at which any business, trade, occupation, profession, or other commercial activity is conducted. A business conducted within a member’s residence or property that does not require water in addition to that provided to the member’s residence shall not be considered a separate commercial facility.
- c. The corporation agrees to allow members in good standing to share water usage with a visitor on their property with a recreation vehicle (RV) or travel trailer for a period of no longer than **three (3) months**. If the recreation vehicle/travel trailer is being used for a permanent residence, this Tariff requires that an additional membership be secured and a separate meter installed. If the member routinely has more than one visitor at a time with recreation vehicles or travel trailers or has multiple visitors throughout the year, the corporation may require that a second or additional meter(s) be purchased. The member must submit a written request to the corporation’s business office at least five (5) business days prior to sharing corporation water with a visitor. The corporation has the right to refuse or deny the shared usage for any reason. The corporation also has the right to inspect the premises for any potential cross-contamination issues as outlined in the Customer Service Inspection requirements and to ensure that the meter is properly sized for the additional usage at the time of total peak water demand. These requirements pertain to visitors ONLY. No commercial usage where fees for water are charged is allowed. If a member is found to violate these conditions, the member will be sent a letter of notice stating that water service will be cut off in ten days if the situation is not corrected.

**25. Service Entitlement.** The Applicant(s) shall be considered qualified and entitled to water utility service when proper application has been made, terms and conditions of Service and Membership have been met and continue to be met, and all fees have been paid as prescribed. (16 TAC 24.85(a))

**26. Service Location and Classification.** For the purposes of this Tariff, service requested by the Applicant(s) shall be for real estate designated to receive the service provided by the Corporation. Service shall be through a meter tap located on that designated real estate unless otherwise approved by the board. Service shall be divided into the following two classes:

- a. **Standard Service** is defined as service on a specific property designated to receive service on an existing pipeline where pipeline or service facility extensions are not required and special design

and/or engineering considerations are not necessary. Typically, this would include 5/8" X 3/4" or 3/4" sized water meter services set on existing pipelines, pressure collection facilities installed or connected to collection lines no more than five feet in depth.

- b. **Non-Standard Service** is defined as any service request which requires a larger meter service, service to a Master Metered Account, or an addition to the supply, storage and/or distribution/collection system. The service requirements as prescribed by Section F. of this Tariff shall be required of the Non-Standard Service Applicant prior to providing service.

**27. Service Requirements.** The Corporation's Service Application and Agreement Form shall be completed in full and signed by the Applicant(s). Where applicable, in addition to the applicant, any other person sharing an ownership interest in and receiving service at that property shall sign the Service Application and Agreement Form; however, even if the spouse or other person sharing an ownership interest does not sign the Service Application and Agreement Form, they are still responsible for all terms set forth therein, and for any debt obligation related to the account. (See Sample Application RUS-TX Bulletin 1780-9 (Rev. 05/17))

- a. A Right-of-Way Easement Form, Sanitary Control Easement, or other such easement form, required by the Corporation, must be completed by the Applicant for the purpose of allowing future facility additions. (See Sample Application - RUS-TX Bulletin 1780-9 (Rev. 05/17), 30 TAC 290.47 Appendix B.) **NOTE:** This requirement may be delayed for Non-Standard Service requests.
- b. The Applicant shall provide proof of ownership to property for which service has been requested in a manner acceptable to the Corporation. Proof of ownership shall consist of warranty deed, deed of trust or other recordable documentation of title to the real estate designated to receive service. (Texas Water Code Sections 67.016 (d), and 13.002 (11) *See also* Uniform Partition of Heirs Property Act, Property Code Chapter 23A).
- c. On the request by the property owner or owner's authorized agent, the Corporation shall install individual meters owned by the Corporation in an apartment house, manufactured home rental community, multiple use facility, or condominium on which construction begins after January 1, 2003, unless the Corporation determines that installation of individual meters is not feasible. If the Corporation determines that installation of meters is not feasible, the property owner or manager shall install a plumbing system that is compatible with the installation of submeters or individual meters. The Corporation shall be entitled to the payment of costs, including the costs of individual meter installations, as provided in Section G. The cost of individual meter installation shall be prepaid by the property owner as well as the cost of any additional facilities or supply occasioned by the total water/sewer service demand represented by full occupancy of the property, as determined under applicable provisions of Section F. It shall be the responsibility of the property owner to obtain the memberships required for each individual meter.
- d. Notice of application approval and costs of service determined by the Corporation shall be presented to the Applicant in writing and shall remain in effect for a period not to exceed thirty (30) days. After that time the Applicant must re-apply for service. (16 TAC 24.81(a)(1)).
- e. If the water main has been located in the public right-of-way and is adjacent to Applicant's property due to the current or previous landowner's refusal to grant easement to the Corporation for the purpose of installing the water main and appurtenances, and the Corporation has documentation of such refusal, the Applicant, prior to receiving the requested service, shall grant the easement(s) required under this Tariff and in addition to the normally required fees for new customer service, shall pay such sums as are reasonably necessary to cap the existing line in the ROW and construct the appropriate line or lines within that easement or easements for the Corporation's system-wide service.

## **SECTION F.**

# **DEVELOPER, SUBDIVISION AND NON-STANDARD SERVICE REQUIREMENTS**

## **SECTION F. DEVELOPER, SUBDIVISION AND NON-STANDARD SERVICE REQUIREMENTS**

**Part I. General Requirements.** This section details the requirements for all types of non-standard service requests.

1. **Corporation's Limitations:** All Applicants shall recognize that the Corporation must comply with Local, State, and Federal rules and regulations as promulgated from time to time, and with covenants of current indebtedness. The Corporation is not required to extend retail utility service to an Applicant in a Subdivision where the responsible party (Applicant/Developer) of the applicable property (subdivision n) has failed to comply with the terms of this policy. Section 13.2502 of the Texas Water Code requires that notice be given herein or by publication or by alternative means to the Developer/Applicants. (Also see Section F. 11.)
2. **Purpose.** It is the purpose of this Section to define the process by which the specific terms and conditions for service to subdivisions and other kinds of Non-Standard Service are determined, including the Non-Standard Service Applicant's and the Corporation's respective costs.

For purposes of the Section, the term "Applicant" shall refer to the individual or entity that desires to secure Non-Standard Service from the Corporation. The Applicant must be the same person or entity that is authorized to enter into a contract with the Corporation setting forth the terms and conditions pursuant to which Non-Standard Service will be furnished to the property. In most cases, the Applicant shall be the owner of real property for which Non-Standard Service is sought. In the event that the Applicant is other than the owner of real property, the Applicant must furnish evidence to the Corporation that it is authorized to request Non-Standard Service on behalf of such owner, or that it otherwise has authority to request Non-Standard Service for the real property.

3. **Application of Rules.** This Section is applicable to subdivisions, additions to subdivisions, developments, or whenever additional service facilities are required for a single tract of property. Examples of non-standard services for a single tract of land can include, but are not limited to, road bores, extensions to the distribution system, service lines exceeding 3/4" diameter and service lines exceeding 20 feet in length. Non-residential or residential service applications requiring a larger sized meter typically will be considered non-standard. For the purposes of this Tariff, Applications subject to this Section shall be defined as Non-Standard. This Section may be altered or suspended for planned facility expansions when the Corporation extends its indebtedness. The Board of Directors of the Corporation or their designee shall interpret on an individual basis whether or not the Applicant's service request shall be subject to all or part of the conditions of this Section.

This Section sets forth the general terms and conditions pursuant to which the Corporation will process Non-Standard Service Requests. The specific terms and conditions pursuant to which the Corporation will provide non-standard service in response to any request will depend upon the nature of such request and may be set forth in a legally enforceable, contractual agreement to be entered into by the Corporation and the service Applicant. The agreement may not contain any terms or conditions that conflict with this Section.

4. **Non-Standard Service Application.** The Applicant shall meet the following requirements prior to the initiation of a Non-Standard Service Contract by the Corporation:

- a. The Applicant shall provide the Corporation a completed Non-Standard Service Application (See Section I. this Tariff). The Applicant shall specify any Special Service Needs, such as large meter size, size of subdivision or multi-use facility.
- b. A plat sketch showing the area, proposed lots, and meter locations (See Section C.) approved by the Corporation must accompany the Application showing the Applicant's requested service area. The sketch must show lot sizes, sewage control, and any drainage areas and any other service areas. Applicants for single taps involving extension or upsizing of facilities shall be required to submit maps or plans detailing the location of the requested extension and details of demand requirements. **NOTE:** It is the responsibility of the Applicant to secure all necessary approvals of the subdivision once an Agreement is in place between the Corporation and the Applicant.
- c. A Non-Standard Service Investigation Fee shall be paid to the Corporation in accordance with the requirements of Section G. for purposes of paying initial administrative, legal, and engineering fees. The Corporation shall refund any balance that remains after it has completed its service investigation, and has completed all legal and engineering services associated with processing a request. In the event such a fee is not sufficient to pay all expenses incurred by the Corporation, the Applicant shall pay to the Corporation upon the Corporation's request all additional expenses that have been, or will be incurred by the Corporation and Corporation shall have no obligation to complete processing of the Application until all remaining expenses have been paid.
- d. If after the service investigation has been completed, the Corporation determines that the Applicant's service request is for property located, in whole or in part, outside the area described in the Corporation's Certificate of Convenience and Necessity (CCN), service may be extended provided that:
  - 1) The service location is not in an area receiving similar service from another retail Corporation;
  - 2) The service location is not within another retail Corporation's CCN; and
  - 3) The Corporation's CCN shall be amended to include the entirety of Applicant's property for which service is requested. Applicant shall pay all costs incurred by Corporation in amending its CCN, including but not limited to engineering and professional fees. If the service location is contiguous to or within one-fourth (1/4) mile of Corporation's CCN, Corporation may extend service prior to completing the amendment to its CCN, but will do so only upon Applicant's legally enforceable agreement to fully support such amendment (including but not limited to payment of all professional fees, including administrative, legal, surveying and engineering fees incurred by Corporation in securing the amendment).

5. **Design.** The Corporation shall approve the design requirements of the Applicant's required facilities prior to initiation of a Non-Standard Service Contract in accordance with the following schedule:
  - a. A final plat (See Section C.) approved by the Corporation must accompany the Application showing the Applicant's requested service area. The plat must be approved by all governmental authorities exercising jurisdiction over lot sizes, sewage control, drainage, right-of-way, and other service facilities. Plans, specifications, and special requirements of such governmental authorities shall be submitted with the plat.
  - b. The Corporation's engineer shall design, or working with applicants engineer review and approve plans for, all on-site and off-site service facilities for the Applicant's requested service within the Corporation's specifications, incorporating any applicable municipal or other governmental codes and specifications.
  - c. All engineer's fees shall be paid by the applicant.
  - d. The engineer shall submit to the Corporation a set of detailed plans, specifications, and cost estimates for the project.
  - e. The Corporation's engineer shall ensure that all facilities for any Applicant meet the demand for service as platted and/or requested in the plans or plat submitted in the application for service. The Corporation reserves the right to upgrade design of service facilities to meet future demands

provided however, that the Corporation shall pay the expense of such upgrading in excess of that which is reasonably allocable to the level and manner of service requested by the Applicant.

- f. The Corporation's engineer will determine the fire flow design for any non-standard service request, including new subdivisions, based on density, type of structure, and other factors.

6. **Non-Standard Service Contract.** Applicants requesting Non-Standard Service **may** be required to execute a written contract, drawn up by the Corporation's Attorney (see example Section I. Sample Forms), in addition to submitting the Corporation's Non-Standard Service Application. Said contract shall define the terms of service prior to construction of required service facilities. The service contract may include, but is not limited to:

- a. All costs associated with required administration, design, construction, and inspection of facilities for water service to the Applicant's service area and terms by which these costs are to be paid.
- b. Procedures by which the Applicant shall accept or deny a contractor's bid, thereby committing to continue or discontinue the project.
- c. Terms by which service capacity shall be reserved for the Applicant and duration of reserved service with respect to the demand which the level and manner of the service will have upon the Corporation's system facilities.
- d. Terms by which the Applicant shall be reimbursed or compensated for fees duplicated in assessments for monthly rates and Equity Buy-In Fees.
- e. Terms by which the Corporation shall administer the Applicant's project with respect to:
  - (1) Design of the Applicant's service facilities;
  - (2) Securing and qualifying bids;
  - (3) Execution of the Service Contract;
  - (4) Selection of a qualified bidder for construction;
  - (5) Dispensing advanced funds for construction of facilities required for the Applicant's service;
  - (6) Inspecting construction of facilities; and
  - (7) Testing facilities and closing the project.
- f. Terms by which the Applicant shall indemnify the Corporation from all third-party claims or lawsuits in connection with the project.
- g. Terms by which the Applicant shall dedicate, assign and convey to the Corporation all constructed facilities and related rights (including contracts, easements, rights-of-way, deeds, warranties, and so forth) by which the Corporation shall assume operation and maintenance responsibility for the Applicant's project. The Applicant shall also provide reproducible as-built drawings of all constructed facilities. The as-built drawings must verify that all facilities have been properly located within the easements conveyed to the Corporation.
- h. Terms by which the Board of Directors shall review and approve the Service Contract pursuant to current rules, regulations, and bylaws.

7. **Construction of Facilities by Applicant Prior to Execution of Service Contract.** The Corporation and the Applicant must execute a Non-Standard Service Contract prior to the purchase of supplies and materials or initiation of construction of facilities by the Applicant. In the event that the Applicant commences construction of any such facilities prior to execution of a Contract with the Corporation, then the Corporation may refuse to provide service to the Applicant or, in a subdivision, to any person purchasing a lot or home from the Applicant. Alternatively, the Corporation may require full costs of replacing/repairing any facilities constructed without prior execution of a contract from any person buying a lot or home from Applicant. At a minimum, the Corporation will require that all facilities be uncovered by the Applicant for inspection by the Corporation, require that any facilities



not approved by the Corporation be replaced, and take any other lawful action determined appropriate by the Board of Directors of the Corporation.

**8. Dedication of Water System Extension/Improvements to WSC.**

- a. Upon proper completion of construction of all on-site and off-site service facilities (the “Facilities”) to meet the level and manner of service requested by the Applicant, the Facilities shall become the property of the WSC. The Facilities shall thereafter be owned and maintained by WSC subject to the warranties required of Applicant under Subsection b. Any connection of individual customers to the Facilities shall be made by the WSC.
- b. Upon transfer of ownership of the Facilities, Applicant shall warrant materials and performance of the Facilities constructed by Applicant for 12 months following the date of the transfer.

**9. Property and Right-of-Way Acquisition.** With regard to construction of facilities, the Corporation shall require private right-of-way easements or purchase of private property as per the following conditions:

- a. If the Corporation determines that right-of-way easements or facility sites outside the Applicant’s property are required, the Applicant shall secure easements or else title to facility sites in behalf of the Corporation. All right-of-way easements and property titles shall be researched, validated, and filed by the Corporation at the expense of the Applicant.
- b. All additional costs associated with facilities that must be installed in public rights-of-way on behalf of the Applicant, due to the inability of the Applicant to secure private right-of-way easements, such as road bores and TxDOT approvals shall be paid by the Applicant. Alternatively, Applicant shall pay all costs, including administrative, legal and other professional fees and the condemnation award in the event Corporation secures such private easements or facility sites through eminent domain proceedings.
- c. The Corporation shall require an exclusive dedicated right-of-way easement on the Applicant’s property (as required by the size of the planned facilities and as determined by the Corporation) and title to property required for other on-site and off-site facilities.
- d. Easements and facilities sites shall be prepared for the construction of the Corporation’s pipelines and facility installations in accordance with the Corporation’s requirements at the expense of the Applicant.

**10. Bids For Construction.** The Corporation’s consulting engineer shall advertise for bids for the construction of the Applicant’s proposed facilities in accordance with generally accepted practices. Plans and specifications shall be made available, with or without charge (as per Engineer’s determination), to prospective bidders. Although the Corporation reserves the right to reject any bid or contractor, the Corporation shall generally award the contract to the lowest qualified bidder in accordance with the following criteria.

- a. The Applicant shall execute the Service Contract evidencing willingness to proceed with the project and shall pay all costs in advance of construction associated with the project;
- b. The Contractor shall provide an adequate bid bond under terms acceptable to the Corporation;
- c. The Contractor shall secure adequate performance and payment bonding for the project under terms acceptable to the Corporation;
- d. The Contractor shall supply favorable references acceptable to the Corporation;
- e. The Contractor shall qualify with the Corporation as competent to complete the work (including but not limited to current water/sewer license, OSHA competent person training, and other licenses/certificates as required to complete the project); and
- f. The Contractor shall provide adequate certificates of insurance as required by the Corporation.

11. **Pre-Payment For Construction and Service.** After the Applicant has executed the Service Agreement, the Applicant shall pay to the Corporation all costs necessary for completion of the project prior to construction and in accordance with the terms of the Non-Standard Service Contract.
12. **Construction.**
  - a. All roadwork pursuant to state, county and/or municipal standards (as applicable) shall be completed prior to facility construction to avoid future problems resulting from road right-of-way completion and excavation. Subject to approval of the requisite authority, approved road sleeves/casings may be installed prior to road construction to avoid road damage during construction of Applicant's facilities.
  - b. The Corporation shall, at the expense of the Applicant, inspect the facilities to ensure compliance with Corporation standards.
  - c. Construction plans and specifications shall be strictly adhered to, but the Corporation reserves the right to issue change-orders of any specifications, due to unforeseen circumstances during the design phase, to better facilitate construction or operation of the Applicant's facility. All change-order amounts shall be charged to the Applicant.

## **PART II. Request for Service to Subdivided Property**

**This section contains additional requirements for applicants that are developers as defined in Section C Definitions.**

1. **Sufficient Information.** Applicants shall provide the corporation sufficient information describing the level and manner of service requested and the timeline for initiation of this service. The following is the minimum information needed for an engineering evaluation of the requested service to the property described in the application.
  - a. Completion of requirements described in Section F. Part I., including completing the Non-Standard Service Application.
  - b. Applicant shall provide the Corporation with details concerning access to the property during evaluation of application.
  - c. Applicant shall be notified in writing by the Corporation or designated representative the timeframe within which the requested service can be provided and the costs for which the applicant will be responsible, in accordance with the details described on the Applicant's request for service.
2. **Service within Subdivisions** – The Corporation's obligation to provide service to any customer located within a subdivision governed by this Section is strictly limited to the level and manner of the nonstandard service specified by the Applicant. The Applicant is responsible for paying for all costs necessary for non-standard service to a subdivision as determined by the Corporation under the provisions of this Tariff and specifically the provisions of this Section. If the Applicant fails to pay these costs, the Corporation has the right to require payment of these costs by any one or more of the persons purchasing lots or homes within such subdivision before the Corporation is obligated to provide water service (Texas Water Code Section 13.2502). In addition, Corporation may elect to pursue any remedies provided by the Non-Standard Service Contract if one has been executed. Applicant is advised that purchasers of lots also may have legal recourse against the Applicant under Texas law, including but not limited to Texas Water Code Section 13.257, and the Texas Business and Commerce Code Chapter 17, Subchapter E Deceptive Trade Practices & Consumer Protection Act.

a. The Applicant must provide the following in addition to all other information otherwise required by this Section:

- (1) Map and legal description of the area to be served using map criteria in (16 TAC SEC 24.233)
- (2) Time frame for:
  - (a) Initiation of service
  - (b) Service to each additional or projected phase following the initial service
- (3) Detailed description of the nature and scope of the project/development for:
  - (a) Initial needs
  - (b) Phased and final needs, including a map showing each phase, and the projected land uses that support the requested level of service for each phase
- (4) Flow and pressure for anticipated level of fire protection requested, including line size and capacity
- (5) Specific infrastructure needs for anticipated level of fire protection requested, including line size and capacity
- (6) Any additional information requested by the Corporation necessary to determine the capacity and the costs for providing the requested service.
- (7) Copies of all required approvals, reports and studies done by or for the Applicant to support the viability of the proposed development.

Applicant must provide reasonably sufficient information, in writing, to allow the Corporation to determine whether the level and manner of service specified by the Applicant can be provided within the time frame specified by the Applicant and to generally determine what capital improvements, including expansion of capacity of the Corporation's production, treatment and/or storage facilities and/or general transmission facilities properly allocable directly to the service request are needed. If the Applicant proposes development in phases, the Applicant should specify the level and manner of service and the estimated time frame within which that service must be provided for each phase, and the Applicant must depict the currently estimated location of each phase on the maps required under (16 TAC Section 24.233). It is important that the Applicant's written request be complete. A complete service application by the Applicant should include:

- The proposed improvements to be constructed by the Applicant;
- A map or plat signed and sealed by a licensed surveyor or registered professional engineer;
- The intended land use of the development, including detailed information concerning the types of land uses proposed;
- The projected water and/or sewer demand of the development when fully built out and occupied, the anticipated water/sewer demands for each type of land use, and a projected schedule of build-out;
- A schedule of events leading up to the anticipated date upon which service from the CCN holder will first be needed; and
- A proposed calendar of events, including design, plat approval, construction phasing and initial occupancy.

Applicant must establish that current and projected service demands justify the level and manner of service being requested. In making his/her written request for service, the Applicant must advise the Corporation that he/she may request expedited decertification from the PUC.

Upon payment of the required fees, the Corporation shall review Applicant's service request. If no additional information is required from Applicant, the Corporation will prepare a written report on

Applicant's service request, subject to any final approval by the Corporation's governing body (if applicable) which must be completed within the 90 days from the date of application and payment of the required fees. The Corporation's written report will state whether the requested service will be provided, whether the requested service can be provided within the time frame specified by the Applicant, and the costs for which the Applicant will be responsible (including capital improvements, easements or land acquisition costs, and professional fees).

In the event the Corporation's initial review of the Applicant's service shows that additional information is needed, the Corporation will notify Applicant of the need for such additional information. Notice of the need for additional information will be made in writing within 30 days of the date the Corporation receives the Applicant payment of the required fees. Applicant shall respond to the Corporation's request for additional information within 15 days of receipt of the Corporation's written request. The Corporation will provide the written report, including any final approval by the Corporation's Board (if applicable) within 90 days from the date of the **initial** written application and payment of all required fees.

By mutual written agreement, the Corporation and the Applicant may extend the time for review beyond the 90 days provided for expedited petitions to the PUC.

3. **Final approval.** Upon final approval by the Corporation and acceptance of proposal for service by the Applicant, a non-standard service contract will be executed and the Corporation shall provide service according to the conditions contained in the Non-Standard Service Contract.

## **SECTION G.**

### **RATES AND SERVICE FEES**

## **SECTION G. RATES AND SERVICE FEES**

Unless specifically defined in this Tariff, all fees, rates, and charges as stated shall be non-refundable.

- 1. Additional Assessments.** In the event any federal, state or local government imposes on the Corporation a “per meter” fee or an assessment based on a percent of water charges, this fee or assessment will be billed and collected as a “pass through” charge to the customer.
- 2. Assessments.** – If at the end of the fiscal year, or in the event of emergency repairs, the Board of Directors determines the total amount derived from the collection of water charges to be insufficient for the payment of all costs incident to the operation of the Corporation’s system during the year in which such charges are collected, the Board shall make and levy an assessment against each Member of the Corporation as the Board may determine or as may be required by Rural Development, so that the sum of such assessments and the amount collected from water and other charges is sufficient to fully pay all costs of the operation, maintenance, replacement and repayment on indebtedness for the year’s operations. (See Article XVIII of USDA Model Bylaws, Section 1 Rev. 12-2011 or your Corporations bylaws or other governing documents)
- 3. Customer History Report Fee.** A fee of \$ **25.00** shall be charged to provide a copy of the Member’s record of past account information in response to a Member’s request for such a record.
- 4. Customer Service Inspection Fee.** A fee of \$ **30.00** will be assessed each Applicant before permanent continuous service is provided to new construction.
- 5. Easement Fee.** When the Corporation determines that private right-of-way easements and/or facilities sites are necessary to provide service to the Applicant, the Applicant shall be required to make good faith efforts to secure easements in behalf of the Corporation and/or pay all costs incurred by the Corporation in validating, clearing, and retaining such right-of-way in addition to tap fees otherwise required pursuant to the provisions of this Tariff. The costs may include all legal fees and expenses necessary to attempt to secure such right-of-way and/or facilities sites in behalf of the Applicant.
- 6. Equipment Damage Fee.** If the Corporation’s facilities or equipment have been damaged by tampering, by-passing, installing unauthorized taps, reconnecting service without authority, or other service diversion, a fee shall be charged equal to the actual costs for all labor, material, and equipment necessary for repair, replacement, and other Corporation actions. This fee shall be charged and paid before service is re-established. If the Corporation’s equipment has not been damaged, a fee equal to the actual costs for all labor, material, equipment, and other actions necessary to correct service diversions, unauthorized taps, or reconnection of service without

authority shall be charged. All components of this fee will be itemized, and a statement shall be provided to the Member and tenant if an Alternate Billing Agreement is in place. If the Corporation's facilities or equipment have been damaged due to negligence or unauthorized use of the Corporation's equipment, right-of-way, or meter shut-off valve, or due to other acts for which the Corporation incurs losses or damages, the Member shall be liable for all labor and material charges incurred as a result of said acts or negligence.

7. **Equity Buy-In Fee.** In addition to the Membership Fee, each Applicant for new service that requires a new service tap shall be required to achieve parity with the contributions to the construction or acquisition of the Corporation's assets related to capacity that have been made previously by existing Members. This fee shall be assessed immediately prior to providing service on a per-service unit basis for each service requested and shall be assigned and restricted to that property for which the service was originally requested. This fee shall be set aside for future capacity improvements such as line upgrades, new tanks, treatment, or production. The formula applied to such fee calculated annually after receipt of the system audit is as follows:

***Sample Calculation:***

Total Contributions and Assets of the Corporation minus (-)

Accumulated Depreciation minus (-)

Outstanding Corporation Debt Principle minus (-)

Developer Contributions minus (-)

Grants received divided by

Total Number of Members / Customers equals = Average Net Equity Buy-In

Fee

- a. Water Equity Buy-In Fee is determined in January of each year after the CPA determines the value of the system

8. **Franchise Fee Assessment.** A fee of **0 %** of the amount billed for water service will be assessed each customer whose meter is located inside the corporate limits of the City of **West**, Texas, as required by the City's ordinance requiring a franchise fee.

9. **Groundwater District Production Fee.** - A fee of \$ **0.00** per thousand gallons of water used by each Member. This fee is collected to pay a portion of the annual fee charged to the Corporation by Southern Trinity Groundwater Conservation District based on the amount of water pumped from the Corporation's wells located within the boundaries of the Groundwater District.

**10. Information Copy Fee.** A fee for the copying of any public information will be charged to the person requesting that information in compliance with the cost rules of the Texas Government Code Section 552.261 et. seq.

**11. Installation Fee.** The Corporation shall charge an installation fee for service as follows:

a. **Standard Service** shall include all:

- 1) Tap fee – all current labor and materials necessary to provide individual metered water service
- 2) Engineering fee
- 3) Legal fee
- 4) Customer service inspection fee
- 5) Administrative costs
- 6) Any additional site-specific equipment or appurtenances necessary to provide water or waste water service.

Standard service fees shall be charged on a per tap basis as computed immediately prior to such time as metered service is requested and installed.

b. **Non-Standard Service** shall include any and all

- 1) Facility Improvement Costs: including but not limited to tanks, piping, main lines, hydrants, and other labor materials necessary to provide service at the level required by water code and as requested by the applicant.
- 2) Line and Facility Inspection fee:
- 3) Administrative costs: including but not limited to contract administration costs; processing invoices; disbursement of checks to contractors
- 4) Legal Fee: including but not limited to contract development, easements, water rights, permits, CCN amendments for the area.
- 5) Engineering fee;
- 6) Any additional site-specific equipment or appurtenances necessary to provide water service as determined by the Corporation under the terms of Section F. of this Tariff (includes tap fee(s)).

c. **Standard and Non-Standard Service Installations** shall include all costs of any pipeline relocations as per Section E. 3. e. of this Tariff.

**12. Late Payment Fee.** Once per billing period, a penalty of \$ **25.00** or **(20%)**, whichever is larger, shall be applied to delinquent bills. This late payment penalty shall not be applied to any balance to which the penalty was applied in a previous billing period, but shall be applied to any unpaid balance during the current billing period.

NOTE: The Corporation cannot charge political subdivisions and state agencies the late payment fee.



(Texas Government Code Chapter 2251.021 and Sec. E.16.)

**13. Line Extension Reimbursement Fee.** – An approved Applicant may have to pay, on a prorated basis, a line reimbursement fee to the Corporation for the purpose of reimbursing a member or other entity that made the initial capital outlay to extend service to that area.

**14. Membership Fee.** At the time the application for service is approved, a **Refundable** Membership Fee must be paid for each service requested before service shall be provided or reserved for the Applicant by the Corporation. The membership fee cannot be more than 12 times the minimum monthly base rate.

**15.** The Membership Fee for water service is \$ **100.00** for each service unit.

**16.** Membership fee for oversized or Master Metered Accounts shall be based on multiples of meter size equivalence. (See Chart in Subsection 16 below.)

**17.** The Membership is refundable upon the termination or transfer of membership, provided that, in the event that a Member owes Bold Springs WSC any fees or penalties, the Corporation is allowed to deduct same from the Membership before refunding the balance, if any to the Member or Transferor. Members are responsible for providing a forwarding address to the Corporation prior to termination or transfer of membership. If no forwarding address is provided prior to the termination or transfer of membership, the Membership shall be escheated to the State of Texas Unclaimed Property Fund within ninety (90) days of the termination.

**18. Meter Tampering and Damage to Property Penalty.** In addition to the Equipment Damage Fee, the Corporation may charge a penalty for “Tampering” as defined in Section E. 23. The penalty may only be assessed against the person who committed the Tampering. The penalty cannot be assessed against the Member for the Tampering committed by their tenant. The penalty shall not exceed six (6) times the Base Rate.

**19. Monthly Charges.**

a. **Base Rate**

- 1) Water Service - The monthly charge for standard metered water service is for a 5/8" X 3/4" meter. The 5/8" X 3/4" meter charge is used as a base multiplier for larger non-standard meters in accordance with the following chart based on American Water Works Association maximum continuous flow specifications:

<b><u>Meter Size</u></b>	<b><u>5/8" x 3/4" Meter Equivalents</u></b>	<b><u>Monthly Rate</u></b>
5/8" x 3/4"	1.0	\$ 40.00
3/4"	1.5	\$ 60.00
1"	2.5	\$ 100.00
1 ½"	5.0	\$ 200.00

2"	8.0	\$ 320.00
3" DISP	9.0	\$ 360.00
3" CMPD	16.0	\$ 640.00
3" TURB	17.5	\$ 700.00
4" CMPD	25.0	\$ 1,000.00
4" TURB	30.0	\$ 1,200.00
6" CMPD	50.0	\$ 2,000.00
6" TURB	62.5	\$ 2,500.00
8" CMPD	80.0	\$ 3,200.00

- b. **Gallonage Charge** - In addition to the Base Rate, a gallonage charge shall be added at the following rates for usage during any one (1) billing period.

Water Rates (2022): \$ 40.00 per month base rate, plus usage

- 0 to 2,000 gallons ----- \$ 4.00 per 1,000 gallons
- 2,000 to 4,000 gallons----- \$ 5.00 per 1,000 gallons
- 4,000 to 6,000 gallons----- \$ 6.00 per 1,000 gallons
- 6,000 to 8,000 gallons ----- \$ 7.00 per 1,000 gallons
- 8,000 to 20,000 gallons----- \$ 8.00 per 1,000 gallons
- 20,000 to 30,000 gallons ----- \$ 9.00 per 1,000 gallons
- 30,000 to 60,000 gallons ----- \$ 10.00 per 1,000 gallons
- Over 60,000 gallons ----- \$ 11.00 per 1,000 gallons

\*\*The Corporation shall, as required by Texas Water Code Section 5.701, collect from each of its retail customers a regulatory assessment equal to one-half of one percent of the charge for retail water service. This charge shall be collected in addition to other charges for utility service. This fee is collected on all charges pertaining to Section G. 7. Monthly Charges of this Tariff. (16 TAC 291.76(d))

- 17. Mortgagee/Guarantor Notification Fee.** The Corporation shall assess a fee of \$ 25.00 for each notification to a Membership lien-holder under agreement prior to Membership cancellation. (See Miscellaneous Transaction Forms.)

18. **Meter Test Fee.** The Corporation shall test a Member's meter upon written request of the Member. (See Meter Test Authorization and Test Report Form in Section O) Under the terms of Section E. of this Tariff, a charge of **(Actual Cost of Test)** shall be imposed on the affected account.
19. **Non-Disclosure Fee.** A fee of **\$ 0.00** shall be assessed to any Member or tenant requesting in writing that personal information under the terms of this tariff not be disclosed to the public.
20. **Other Fees.** All services outside the normal scope of utility operations that the Corporation may be compelled to provide at the request of a Member or the general public shall be charged to the recipient based on the cost of providing such service.
21. **Owner Notification Fee.** The Corporation may assess a fee of \$ **30.00** per notification to a Member of a renter/lessee delinquent account status prior to disconnection of service.
22. **Reconnect Fee.** The Corporation shall charge a fee of \$ **30.00** for reconnecting service after the Corporation has previously disconnected the service for any reason provided for in this Tariff except for activation of service under the Re-Service as described in this tariff..
23. **Regulatory Assessment.** - A fee of **0.5%** of the amount billed for water service will be assessed each customer; this assessment is required under Texas law and TCEQ regulations. **NOTE:** The regulatory assessment is not to be collected from state agencies, wholesale customers, or buyers of non-potable (not drinkable) water. (Ref. TCEQ RG-199 revised Sept. 2017; TCEQ Section 291.76 (c))
24. **Returned Check Fee.** In the event a check, draft, or any other similar instrument is given by a person, firm, corporation, or partnership to the Corporation for payment of services provided for in this Tariff, and the instrument is returned by the bank or other similar institution as insufficient or non-negotiable for any reason, the account for which the instrument was issued shall be assessed a return check charge of \$ **35.00**.
25. **Service Investigation Fee.** The Corporation shall charge a fee based on the engineer's study **which is determined by the number of meters requested** for each service application submitted to the Corporation. An initial determination shall be made by the Corporation, without charge, as to whether the service request is Standard or Non-Standard. An investigation shall then be conducted and the results reported under the following terms:
- a. All Standard Service requests shall be investigated and all applicable costs, if any, for providing service shall be quoted in writing to the Applicant within 14 (fourteen) working days of application.
  - b. All Non-Standard Service requests shall be subject to a fee, appropriate to each project, of sufficient amount to cover all administrative, legal, and engineering fees associated

with investigation of the Corporation's ability to deliver service to the Applicant to;

- (1) provide cost estimates of the project,
- (2) to present detailed plans and specifications as per final plat,
- (3) to advertise and accept bids for the project,
- (4) to present a Non-Standard Service Contract to the Applicant, and
- (5) to provide other services as required by the Corporation for such investigation. A Non-Standard Service Contract shall be presented to the Applicant within a suitable amount of time as determined by the complexity of the project.

**26. Seasonal Reconnect Fee** – The Corporation shall charge a fee calculated based on the Base Rate multiplied by the number of months during which service is suspended/locked, not to exceed nine (9) months during any twelve (12) consecutive months.

**27. Service Trip Fee**. The Corporation shall charge a trip fee of \$ **30.00** for any service call or trip to the Member's tap as a result of a request by the Member or tenant for response to damage of the Corporation's or another Member's facilities; for customer service inspections due to suspicion of meter tampering, bypass or diversion of service; or for the purpose of disconnecting or collecting payment for services. For service trips that extend beyond one hour, such as when an extended line location is required, the Corporation shall charge \$ **50.00** per employee per hour for each additional hour required.

**28. Special Service Fee**: A fee charged to provide water to Contractors and Non-Members at a rate of \$150.00 Service Fee + \$10.00 per thousand gallons up to 20,000 gallons. Each additional 20,000 gallons of water used by Contractors and Non-Members will be charged at the rate of \$150.00 Service Fee + \$10.00 per thousand up to 20,000 gallons and will continue as such. Contractors and Non-Members will also pay a deposit of \$500.00 prior to receiving any water from Bold Springs WSC. Any deposit funds remaining on the Contractors and Non-Members account after close of account will be refunded.

**29. Transfer Fee**. The following fees are required for transfer of a meter:

- a. Membership Fee of \$ 100.00 which is refundable upon cancellation of membership;
- b. Service trip fee \$ 30.00
- c. Office processing fee \$ 35.00

**30. Bundling Bills Fee**. A fee of \$1.00 (One Dollar) shall be charged and added to the Water Bill for each bill that a Member wishes to have bundled (that is, delivered in one envelope).

## **SECTION H.**

# **DROUGHT CONTINGENCY AND EMERGENCY WATER DEMAND MANAGEMENT PLAN**

## **SECTION H. DROUGHT CONTINGENCY AND EMERGENCY WATER DEMAND MANAGEMENT PLAN**

### **1. Introduction**

The goal of this plan is to cause a reduction in water use in response to drought or emergency conditions so that the water availability can be preserved. Since emergency conditions can occur rapidly, responses must also be enacted quickly. This plan has been prepared in advance considering conditions that will initiate and terminate the water use restriction program.

A Drought/Emergency Management Committee consisting of two Board Members and the System Manager will monitor usage patterns and public education efforts and will make recommendations to the Board on future conservation efforts, demand management procedures or any changes to this plan. The Committee will develop public awareness notices, bill stuffers, and other methods that will begin and continue as a constant type of reminder that water should be conserved at all times, not just during a drought or emergency. This Committee will also review and evaluate any needed amendments or major changes due to changes in the WSC service area population, distribution system or supply. This review and evaluation will be done on a regular basis of five years unless conditions necessitate more frequent amendments.

The plan will be implemented according to the five drought response stages of water use restrictions as imposed by the Board. Paragraph 4 describes the conditions that will trigger these stages.

### **2. Public Involvement**

Opportunity for the public to provide input into the preparation of the Plan was provided by the Board by scheduling and providing public notice of a public meeting to accept input on the Plan. Notice of the meeting was provided to all customers. In the adoption of this plan, the Board considered all comments from customers.

### **3. Coordination with Regional Water Planning Group**

Being located within the **Region G Water Planning Area**, a copy of this Plan has been provided to that Regional Water Planning Group.

### **4. Trigger Conditions**

The Drought Emergency Management Committee is responsible for monitoring water supply and demand conditions on a monthly basis (or more frequently if conditions warrant) and shall determine when conditions warrant initiation or termination of each stage of the plan,

that is, when the specified triggers are reached. The Committee will monitor monthly operating reports, water supply or storage tank levels and/or rainfall as needed to determine when trigger conditions are reached. The triggering conditions described below take into consideration: the vulnerability of the water source under drought of record conditions, the production, treatment and distribution capacities of the system, and member usage based upon historical patterns.

- a. **Stage I – Customer Awareness/Voluntary Conservation:** Stage I will be implemented annually May 1<sup>st</sup> through September 30<sup>th</sup>.
- b. **Stage II - Mild Conditions:** Stage II best management practices may be implemented after seven (7) days when the following conditions exist:
  - 1) When average daily gallons pumped of all operating wells exceeds 250,000 gal./day for seven (7) consecutive days.
- c. **Stage III - Moderate Conditions:** Stage III best management practices may be implemented after seven (7) days when the following conditions exist:
  - 1) When average daily gallons pumped of all operating wells exceeds 350,000 gals./day for seven (7) consecutive days.
- d. **Stage IV – Severe Conditions:** Stage IV best management practices may be implemented after seven (7) days when the following conditions exist:
  - 1) When average daily gallons pumped of all wells exceeds 400,000 gallons/day for seven (7) consecutive days.
- e. **Stage V – Emergency – Critical Water Shortage Conditions:** Stage V best management practices may be implemented after seven (7) consecutive days when one of the following conditions exist:
  - 1) Two wells are out of service for any reason.

## 5. Stage Levels of Water Allocations

The stage levels of water allocations are to be placed in effect by the triggers in Paragraph 4. The System shall institute monitoring and enforce penalties for violations of the Drought Plan for each of the Stages listed below. The water allocation measures are summarized below.

### a. **Stage I - Customer Awareness/Voluntary Conservation:**

BSWSC Best Management Practices: Initiate public education measures to increase customer awareness of the benefits of water conservation and efficient water use by notifying customers of voluntary conservation measures and providing conservation information.

Voluntary Water Use Best Management Practices: Customers are requested to voluntarily limit the use of water by following the items listed below and to practice water conservation.

Water Conservation methods include:

1. Watch for leaks and repair as soon as possible;
2. Watch for dripping faucets and fixtures;
3. Make sure commodes stop running after flushing;
4. Outside watering practices – water late in the evening and early mornings to make the best use of the water, less evaporation;
5. Failure to repair a controllable leak(s) within a reasonable period after having been given notice directing the repair of such leak(s).

**b. Stage II - Mild Condition**

Target: Achieve a 5 percent reduction in daily water demand.

BSWSC Best Management Practices: The system will reduce flushing operations. System will notify customers/members of water use restrictions in effect.

Customer Water Use Restrictions for Demand Reduction

1. Alternate day, time of day, or duration restrictions for irrigation of gardens and landscaped areas. (Example: Customers with street addresses ending in an even number may water outside areas on Sundays and Thursdays between the hours of 7:00 p.m. and 8:00 a.m. Customers with an odd number street address may water outside areas on Saturdays and Wednesdays between the hours of 7: p.m. and 8:00 a.m.)
2. Customers are not allowed to use water for these non-essential purposes: washing down sidewalks, walkways, driveways, parking lots, tennis courts, buildings, or for dust control.

**c. Stage III - Moderate Conditions**

Target: Achieve a 10 percent reduction in daily water demand.

BSWSC Best Management Practices: The system will eliminate flushing operations. System will notify customers/members of the water use restrictions in effect.

Customer Water Use Restrictions for Demand Reduction

- 1 All outside watering prohibited (except for livestock or other exemption or variance granted under this section).

**d. Stage IV – Severe Conditions**

Target: Achieve a 15 percent reduction in daily water demand.

BSWSC Best Management Practices: System will notify customers/members of



water use restriction in effect.

#### Customer Water Use Restrictions for Demand Reduction

- 1 All outside watering prohibited to include maintaining water level in swimming pools
- 2 Water use will be restricted to a percentage of each member's prior month usage. This percentage may be adjusted as needed according to demand on the system. Notice of this amount will be sent to each customer.
- 3 Corporation shall continue enforcement and educational efforts.

#### **e. Stage V - Emergency Conditions:**

Target: Achieve minimal water usage to only essential activities.

1. All outside use of water is strictly prohibited.
2. Water to be used for drinking, cooking, and sanitary things only.

#### **NOTE:**

- Refer to your water purchase contract for additional restrictions/requirements that may be imposed by stipulations from the wholesale supplier.
- There may be additional restrictions imposed by Governmental Entities.
- Meters will be read as often as necessary to insure compliance with this program for the benefit of all the customers.

### **6. Initiation and Termination Procedures**

Once a trigger condition occurs, the Corporation, or its designated responsible representative, shall, based on recommendation from the Chairperson of the Drought/Emergency Management Committee, decide if the appropriate stage of water use restrictions shall be initiated. The initiation may be delayed if there is a reasonable possibility the water system performance will not be compromised by the condition. If water allocation is to be instituted, written notice to the customers shall be given.

Written notice of the proposed water use restrictions measure shall be mailed or delivered to each affected customer upon the initiation of each stage. Notice may be sent by email only if the customer chooses the option to receive email notices instead of mailed notices and provides a valid email address. In addition, upon adoption of Stage II or Stage III, a notice will be placed in a local newspaper or announced on a local radio or television station. The customer notice shall contain the following information:

- a. The date water restriction shall begin,
- b. The expected duration,
- c. The stage (level) of water allocations to be employed,
- d. Penalty for violations of the water allocation program, and
- e. Affected area or areas.

A sample Customer Notice of Water Restrictions conditions is included in Miscellaneous Transaction Forms of this tariff.

If the water allocation program extends 30 days then the Chairperson of the Drought/Emergency Management Committee or manager shall present the reasons for the allocations at the next scheduled Board Meeting and shall request the concurrence of the Board to extend the allocation period.

When the trigger condition no longer exists then the responsible official may terminate the water allocations provided that such an action is based on sound judgment. Written notice of the end of allocations shall be given to customers. A water allocation period may not exceed 60 days without extension by action of the Board.

## **7. Penalties for Violations**

- a. First Violation** – The Corporation will assess a penalty of \$ **100.00**. The customer/member will be notified by a written notice of their specific violation and their need to comply with the tariff rules. The notice will show the amount of penalty \* to be assessed and inform the customer that failure to pay the penalty will result in termination of service. Reconnection will require payment of the penalty and a charge for the service call to restore service. The notice will also inform the customer that additional violations will trigger more severe penalties and may result in termination of service regardless of whether the customer pays the penalties.
- b. Second Violation** - The Corporation will assess a penalty \* of \$ **180.00**. The notice of second violation will show the amount of penalty to be assessed and will inform the customer that failure to pay the penalty will result in termination of service to be restored only upon payment of penalty and service call to restore service. The notice will also inform the customer that additional violations will trigger more severe penalties and may result in termination of service regardless of whether the customer pays the penalties.
- c. Subsequent Violations** - The Corporation will assess an additional penalty \* of \$ **180.00** for violations continuing after the Second Violation. The notice of subsequent violation will show the amount of the penalty to be assessed and will inform the violator that failure to pay the penalty will result in termination of service to be restored only upon payment of penalty and service call to restore service. The notice will also inform the customer that the Corporation may also install a flow restricting device in the customer's meter service to limit the amount of water that will pass through the meter in a 24-hour period. The costs of this procedure will be for the actual work and equipment and shall be paid by the customer. Removal of this device will be considered Meter Tampering and will result in disconnection of service without further notice. The notice of subsequent violation will also inform the customer that additional penalties will be assessed for additional violations; and in addition to penalties, that water service will be terminated for a period of three (3) days regardless of whether the customer pays the penalties for the additional violations.
- d. Termination** – For each continuing violation, the Corporation will assess an additional penalty of \$ **180.00**. Service will also be terminated for a period of three (3) days. The notice of termination will show the date on which water service will be terminated and the date on which service will be restored, unless the customer has failed to pay

delinquent penalties, assessments or charges. Service will remain off until any delinquent penalty or other assessment is fully paid including a charge for the service call to restore service

**These provisions apply to all customers of the Corporation.**

**NOTE: PENALTY \*** – A WSC is allowed to charge a reasonable penalty to customers that fail to comply with the water use restriction procedures in accordance with 16 TAC 291.41(j) if:

- the penalty is clearly stated in the tariff;
- the penalty is reasonable and does not exceed six (6) times the minimum monthly bill stated in the water supply corporation's current tariff; and
- the water supply corporation has deposited the penalty in a separate account dedicated to enhancing water supply for the benefit of all the water supply corporation's customers.

## **8. Exemptions or Waivers**

The Drought/Emergency Management Committee may, in writing, grant temporary variance for existing water uses otherwise prohibited under this Plan if it is determined that failure to grant such variance would cause an emergency condition adversely affecting the health or sanitation for the public or the person requesting such variance and if one or more of the following conditions are met:

- a. Compliance with this Plan cannot be technically accomplished during the duration of the water supply shortage or other condition for which the Plan is in effect.

Alternative methods can be implemented which will achieve the same level of reduction in water use.

Persons requesting an exemption from the provisions of this Plan shall file a petition for variance with the Drought/Emergency Management Committee within five (5) days after the Plan or a particular drought response stage has been invoked or after a condition justifying the variance first occurs. All petitions for variances shall be reviewed by the Committee and shall include the following:

- Name and address of the petitioner(s).
- Purpose of water use.
- Specific provision(s) of the Plan from which the petitioner is requesting relief.
- Detailed statement as to how the specific provision of the Plan adversely affects the petitioner or what damage or harm will occur to the petitioner or others if petitioner complies with this Plan.
- Description of the relief requested.
- Period of time for which the variance is sought.
- Alternative water use restrictions or other measures the petitioner is taking or proposes to take to meet the intent of this Plan and the compliance date.
- Other pertinent information, as requested by the Committee.

Variances granted by the Committee shall be subject to the following conditions, unless specifically waived or modified by the Committee or Board of Directors:

- Variances granted shall include a timetable for compliance.
- Variances granted shall expire when the water allocation is no longer in effect, unless the petitioner has failed to meet specified requirements. No variance allowed for a condition requiring water allocation will continue beyond the termination of water allocation under Section F. Any variance for a subsequent water allocation must be petitioned again. The fact that a variance has been granted in response to a petition will have no relevance to the Committee's decision on any subsequent petition.

No variance shall be retroactive or otherwise justify any violation of this Plan occurring prior to the issuance of the variance.

## 9. **Implementation**

The Board establishes a Drought/Emergency Management Committee by Resolution, the chairperson of which will be the responsible representative to make Drought and Emergency Water Management actions. This Committee will review the procedures in this plan annually or more frequently. Modifications may be required to accommodate system growth, changes in water use demand, available water supply and/or other circumstances.

This Plan was adopted or amended by the Board of Directors at a properly noticed meeting held on

6/8/2020.

Corporation Official

  
Board President

Attest:

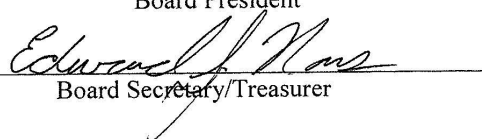
  
Board Secretary/Treasurer

## **SECTION I.**

# **STANDARD APPLICATION AND SERVICE FORMS**

# **BOLD SPRINGS WATER SUPPLY CORPORATION**

**P.O. Box 427**

**West, Texas 76691**

**Office Location: 232 Old Tokio Road**

**Phone: (254) 826-3947**

## **New Meter Request Requirements**

**\*\* Items 1 - 5 must be completed before a new meter will be set. \*\***

**\*\* Incomplete or partial paperwork will not be accepted. \*\***

1. **WATER SERVICE STUDY** – Conducted by BSWSC Engineer. To determine cost, please see chart on Water Service Study form.
2. **SERVICE APPLICATION AND AGREEMENT** – Completed, Initialed, and Signed by all owners of the property listed on Warranty Deed, plus witness signatures, (5 pages)
3. **WARRANTY DEED** - Copy of Deed specifying current owner(s). Provided by new owner or found online on county's Open Public Records website.
4. **NOTARIZED RIGHT-OF-WAY EASEMENT** - Bold Springs Water Supply Corporation will initiate Easement. Property owner(s) will need to sign Easement and have it Notarized. A new Easement is only required if there is no previous Bold Springs Water Supply Easement on file for the property.
5. **ALL APPLICABLE FEES PAID IN FULL** - See Fees & Rate Sheet for more information.
6. **CONFIDENTIALITY REQUEST** - Optional item.

**\*\* Items 6 - 8 can be completed after meter is in place, but must be submitted in order for membership to be official. \*\***

7. **SEWAGE SYSTEM NOTICE OF APPROVAL** - Copy of Approval that is provided by the Waco McLennan County Public Health department or Hill County Public Health department when system is completed.
8. **SERVICE INSPECTION CERTIFICATION** - Completed by a Certified Customer Service Inspector when house is completed.  
<https://www.co.mclennan.tx.us/996/Residential-Building-Requirements>
9. **911 ADDRESS WHERE METER IS LOCATED.**

---

---

# Request for Water Service Study

## Bold Springs Water Supply

Applicant Name: \_\_\_\_\_ Property Owner Name: \_\_\_\_\_

Address: \_\_\_\_\_ Telephone: \_\_\_\_\_

### Service Requested by Applicant:

\_\_\_\_\_ # of Meters \_\_\_\_\_ Meter Size \$ \_\_\_\_\_ Investigation Fee (*see table below*)

Location to be served: \_\_\_\_\_

\_\_\_\_\_ County. Deed # or Property ID #: \_\_\_\_\_

### Purpose of Meter(s) (check all that apply):

\_\_\_\_\_ Home(s) \_\_\_\_\_ Barn/Shop \_\_\_\_\_ Comm. Bldg./Business \_\_\_\_\_ Yard Sprinkler/Irrigation

\_\_\_\_\_ Other: \_\_\_\_\_

Sq. Ft: \_\_\_\_\_ (Home(s)) \_\_\_\_\_ (Barn/Shop) \_\_\_\_\_ (Comm. Bldg.) \_\_\_\_\_ (Other)

Estimated Water Usage (gal/month): \_\_\_\_\_

Current Water System Meter Count (to be completed by Water System): \_\_\_\_\_

### Required Attachments for Study:

- 1) Copy of portion of Sheet \_\_\_\_\_ of \_\_\_\_\_ from Water System Maps showing the proposed meter(s) location(s) marked with an "X".
- 2) Appraisal District Map showing the proposed meter(s) location(s) marked with an "X".
- 3) Drawing/Sketch of any and all proposed lots (if applicable).

The Water System hereby requests that a service study be prepared by Tabor & Associates, Inc., the system's Engineer to assure that service to existing meters is maintained and to identify the need and cost, if any, for system improvements necessary to serve the applicant's meter(s). The applicant agrees to pay the fee shown below in advance which is non-refundable for the water service study including, but not limited to, engineering and computer hydraulic analysis. This is only for a service study. Water service is approved and only granted by the Water System not the Engineer.

A time of 2 weeks from the date of request is received by the Engineer should be allowed for the study.

APPLICANT REQUESTING EMERGENCY THREE (3) DAY SERVICE STUDY WILL BE CHARGED TWO (2) TIMES THE AMOUNT SHOWN BELOW AND SHALL INITIAL HERE: \_\_\_\_\_

Meter Size		5/8” Meter	1” Meter	1-1/2” Meter	2” Meter
Factor		(1)	(2.5)	(5)	(8)
GPM		1.5*- 10	3.75 - 25	7.5 - 50	12 – 80
1 Meter		\$100	\$250	\$500	\$800
2 Meters		\$150	\$375	\$750	\$1,200
3 Meters		\$190	\$475	\$950	\$1,520
4 Meters		\$225	\$563	\$1,125	\$1,800
5 Meters or More		\$30 each additional meter			
*Standard Minimum Flow per State Rules (TCEQ) is 1.5 GPM					

\_\_\_\_\_  
Signature of Applicant

\_\_\_\_\_  
Date

\_\_\_\_\_  
Signature of Water System Representative

\_\_\_\_\_  
Date

Limitation of Liability: To the maximum extent permitted by law, the above named Water System agrees to limit the Engineer's liability for damages to an amount not to exceed the Engineer's fee under this Agreement. This limitation shall apply regardless of the cause of action or legal theory pled or asserted. This work does not include expert testimony.

**BOLD SPRINGS  
WATER SUPPLY CORPORATION**

**SERVICE APPLICATION AND AGREEMENT**

**\*\* Please Print \*\***

**CORPORATION USE ONLY**

Date Approved: \_\_\_\_\_  
Service Classification: \_\_\_\_\_  
Membership Fee: \_\_\_\_\_  
Work Order Number: \_\_\_\_\_  
Eng. Update: \_\_\_\_\_  
Account Number: \_\_\_\_\_  
Service Inspection Date: \_\_\_\_\_

DATE \_\_\_\_\_

APPLICANT'S NAME \_\_\_\_\_

CO-APPLICANT'S NAME(S) \_\_\_\_\_

DRIVER'S LICENSE NUMBER OF APPLICANT(S) \_\_\_\_\_  
Applicant Co-Applicant

PHONE # 1. (\_\_\_\_\_) \_\_\_\_\_ - \_\_\_\_\_ 2. (\_\_\_\_\_) \_\_\_\_\_ - \_\_\_\_\_ 3. (\_\_\_\_\_) \_\_\_\_\_ - \_\_\_\_\_  
Applicant Co-Applicant

EMAIL \_\_\_\_\_

BILLING ADDRESS:

METER SERVICE ADDRESS:

\_\_\_\_\_  
\_\_\_\_\_

\_\_\_\_\_  
\_\_\_\_\_

PROOF OF OWNERSHIP PROVIDED BY \_\_\_\_\_

LEGAL DESCRIPTION OF PROPERTY (Include name of road, subdivision with lot and block number)

\_\_\_\_\_

PREVIOUS OWNER'S NAME AND ADDRESS :

\_\_\_\_\_

ACREAGE \_\_\_\_\_ HOUSE SIZE (Sq. Ft.) \_\_\_\_\_ # OF FAMILY MEMBERS \_\_\_\_\_

OUTDOOR POOL - Y / N / Planned \_\_\_\_\_ LAWN SPRINKLER SYSTEM - Y / N / Planned \_\_\_\_\_

LIVESTOCK – Y / N / Number \_\_\_\_\_

SPECIAL SERVICE NEEDS OF APPLICANT \_\_\_\_\_

**NOTE: FORM MUST BE COMPLETED BY APPLICANT ONLY. A MAP OF SERVICE  
LOCATION REQUEST MUST BE ATTACHED.**

The following information is requested by the Federal Government in order to monitor compliance with Federal laws prohibiting discrimination against applicants seeking to participate in this program. You are not required to furnish this information, but are encouraged to do so. This information will not be used in evaluating your application or to discriminate against you in any way. However, if you choose not to furnish it, we are required to note the race/national origin of individual applicants on the basis of visual observation or surname.

<b>Ethnicity:</b>	Hispanic or Latino	<b>Race:</b>	White	Black or African American	American Indian/Alaska Native
	Not of Hispanic or Latino		Asian	Native Hawaiian or Other Pacific Islander	
<b>Gender:</b>	Male		Female		



## SERVICE AGREEMENT

Agreement made this \_\_\_\_\_ day of \_\_\_\_\_, 20\_\_\_\_,  
between **Bold Springs Water Supply Corporation**, a corporation organized under the laws of the  
State of Texas (hereinafter called the Corporation), and \_\_\_\_\_  
\_\_\_\_\_ (hereinafter called the Applicant and/or  
Member).

The Corporation shall sell and deliver water service to the Applicant and the Applicant shall purchase, receive, and/or reserve service from the Corporation in accordance with the bylaws and tariff of the Corporation as amended from time to time by the Board of Directors of the Corporation. Upon compliance with said policies, including payment of a Membership Fee, the Applicant qualifies for Membership as a new applicant or continued Membership as a transferee and thereby may hereinafter be called a Member.

The Member shall pay the Corporation for service hereunder as determined by the Corporation's tariff and upon the terms and conditions set forth therein.. The Applicant may request a copy of the Corporation's tariff. A copy of this agreement shall be executed before service may be provided to the Applicant. Tariff is also available on the Corporation's web site.

The Board of Directors shall have the authority to discontinue service and cancel the Membership of any Member not complying with any policy or not paying any utility fees or charges as required by the Corporation's published rates, fees, and conditions of service. At any time service is discontinued, terminated or suspended, the Corporation shall not re-establish service unless it has a current, signed copy of this agreement and the member/applicant has complied with all terms and conditions that caused the service discontinuance/termination.

If this agreement is completed for the purpose of assigning utility service as a part of a rural domestic water system loan project contemplated with the Rural Development, an Applicant shall pay an Indication of Interest Fee in lieu of a Membership Fee for the purposes of determining:

- a. The number of taps to be considered in the design and
- b. The number of potential ratepayers considered in determining the financial feasibility of constructing
  - 1) A new water system or
  - 2) Expanding the facilities of an existing water system.

The Applicant hereby agrees to obtain, utilize, and/or reserve service as soon as it is available. Applicant, upon qualification for service under the terms of the Corporation's policies, shall further qualify as a Member and the Indication of Interest Fee shall then be converted by the Corporation to a Membership Fee. Applicant further agrees to pay, upon becoming a Member, the monthly charges for such service as prescribed in the Corporation's tariff. Any breach of this agreement shall give cause for the Corporation to liquidate, as damages, the fees previously paid as an indication of interest. In addition to any Indication of Interest Fees forfeited, the Corporation may assess a lump sum of \$300.00 as liquidated damages to defray any losses incurred by the Corporation. If delivery of service to said location is deemed infeasible by the Corporation as a part of this project, the Applicant shall be denied Membership in the Corporation and the Indication of Interest Fee, less expenses, shall be refunded. The Applicant may re-apply for service at a later date under the terms and conditions of the Corporation's policies. For the purposes of this agreement, an Indication of Interest Fee shall be of an amount equal to the Corporation's Membership Fees.

**All water shall be metered by meters to be furnished and installed by the Corporation. The meter connection is for the sole use of the Member or customer and is to provide service to only one (1) dwelling or one (1) business. Extension of pipe(s) to transfer utility service from one property to another, to share, resell, or sub-meter water to any other persons, dwellings, businesses, or property, etc., is prohibited.**

The Corporation shall have the right to locate a water service meter and the pipe necessary to connect the meter on the Member's property at a point to be chosen by the Corporation, and shall have access to its property and equipment located upon Member's premises at all reasonable and necessary times for any purpose connected with or in the furtherance of its business operations, and upon discontinuance of service the Corporation shall have the right to remove any of its equipment from the Member's property. The Member shall install, at their own expense, any necessary service lines from the Corporation's facilities and equipment to the point of use, including any customer service isolation valves, backflow prevention devices, clean-outs, and other equipment as may be specified by the Corporation. The Corporation shall also have access to the Member's property for the purpose of inspecting for possible cross-connections, potential contamination hazards, illegal lead materials, and any other violations or possible violations of state and federal statutes and regulations relating to the federal Safe Drinking Water Act or Chapter 341 of the Texas Health & Safety Code or and the corporation's tariff and service policies.

The Corporation is responsible for protecting the drinking water supply from contamination or pollution which could result from improper practices. This service agreement serves as notice to each customer of the restrictions which are in place to provide this protection. The Corporation shall enforce these restrictions to ensure the public health and welfare. The following undesirable practices are prohibited by state regulations:

- a. No direct connection between the public drinking water supply and a potential source of contamination is permitted. Potential sources of contamination shall be isolated from the public water system by an airgap or an appropriate backflow prevention assembly in accordance with state regulations.
- b. No cross-connection between the public drinking water supply and a private water system is permitted. These potential threats to the public drinking water supply shall be eliminated at the service connection by the proper installation of an airgap or a reduced pressure-zone backflow prevention assembly and a service agreement must exist for annual inspection and testing by a certified backflow prevention device tester.
- c. No connection which allows condensing, cooling, or industrial process water to be returned to the public drinking water supply is permitted.
- d. No pipe or pipe fitting which contains more than 0.25% lead may be used for the installation or repair of any public water supply.
- e. No solder or flux which contains more than 0.2 % lead may be used for the installation or repair plumbing of any plumbing in a residential or nonresidential facility providing water for human consumption and connected to a public drinking water supply system.

The Corporation shall maintain a copy of this agreement as long as the Member and/or premises is connected to the public water system. The Member shall allow their property to be inspected for possible cross-connections, potential contamination hazards, and illegal lead materials. These inspections shall be conducted by the Corporation or its designated agent prior to initiating service and periodically thereafter. The inspections shall be conducted during the Corporation's normal business hours.

The Corporation shall notify the Member in writing of any cross-connections or other undesirable practices which have been identified during the initial or subsequent inspection. The Member shall immediately correct any undesirable practice on their premises. The Member shall, at their expense, properly install, test, and maintain any backflow prevention device required by the Corporation. Copies of all testing and maintenance records shall be provided to the Corporation as required. Failure to comply with the terms of this service agreement shall cause the Corporation to either terminate service or properly install, test, and maintain an appropriate backflow prevention device at the service connection. Any expenses associated with the enforcement of this agreement shall be billed to the Member.

In the event the total water supply is insufficient to meet all of the Members, or in the event there is a shortage of water, the Corporation may initiate the Emergency Rationing Program as specified in the Corporation's Tariff. By execution of this agreement, the Applicant hereby shall comply with the terms of said program.

By execution hereof, the Applicant shall hold the Corporation harmless from any and all claims for damages caused by service interruptions due to waterline breaks by utility or like contractors, tampering by other Member/users of the Corporation, normal failures of the system, or other events beyond the Corporation's control.

The Applicant shall grant to the Corporation permanent recorded easement(s) dedicated to the Corporation for the purpose of providing reasonable rights of access and use to allow the Corporation to construct, maintain, replace, upgrade, parallel, inspect, test and operate any facilities necessary to serve that Applicant as well as the Corporation’s purposes in providing system-wide service for existing or future members.

By execution hereof, the Applicant shall guarantee payment of all other rates, fees, and charges due on any account for which said Applicant owns a Membership Certificate. Said guarantee shall pledge any and all Membership Fees against any balance due the Corporation. Liquidation of said Membership Fees shall give rise to discontinuance of service under the terms and conditions of the Corporation’s tariff.

By execution hereof, the Applicant agrees that non-compliance with the terms of this agreement by said Applicant shall constitute denial or discontinuance of service until such time as the violation is corrected to the satisfaction of the Corporation.

Any misrepresentation of the facts by the Applicant on any of the four pages of this agreement shall result in discontinuance of service pursuant to the terms and conditions of the Corporation’s tariff.

\_\_\_\_\_  
Witnesseth

\_\_\_\_\_  
Applicant Member #1

\_\_\_\_\_  
Witnesseth

\_\_\_\_\_  
Co Applicant /Applicant Member #2

\_\_\_\_\_  
Witnesseth

\_\_\_\_\_  
Co Applicant / Applicant Member #3

\_\_\_\_\_  
Corporation Approval & Acceptance

\_\_\_\_\_  
Date Approved

**Bold Springs Water Supply Corporation**  
**232 Old Tokio Rd. / P.O. Box 427**  
**West, Texas 76691**  
**(254) 826-3947**

**Water Rates (2023): \$40.00 per month base rate, plus usage**

0 to 2,000 gallons	\$ 4.00 per 1,000 gallons	8,000 to 20,000 gallons	\$ 8.00 per 1,000 gallons
2,000 to 4,000 gallons	\$ 5.00 per 1,000 gallons	20,000 to 30,000 gallons	\$ 9.00 per 1,000 gallons
4,000 to 6,000 gallons	\$ 6.00 per 1,000 gallons	30,000 to 60,000 gallons	\$ 10.00 per 1,000 gallons
6,000 to 8,000 gallons	\$ 7.00 per 1,000 gallons	OVER 60,000 gallons	\$ 11.00 per 1,000 gallons

*Minimum Rate for meters larger than 5/8 x 3/4 are listed in Section G: Rates & Fees of the Corporation Tariff.*

**Fees for New Service:**

Membership Fee	\$ 100.00	
Equity Buy-In Fee (2021)	4,467.00	-- This fee is calculated each February (Total Assets/Total Meters).
Standard Installation Fee	1,500.00	-- Additional fees may apply. See info concerning Road Bore/Crossing/Pipe Extension.
Office Processing Fee	35.00	
Customer Service Inspection Fee	<u>30.00</u>	
	<b>\$ 6132.00</b>	

The following fees are charged in addition to the above fees for new service as determined by the individual applicant's request for service and outlined in Section G: Rates and Fees of the Corporation Tariff.

Road Bore/Crossing/Pipe Extension      \*\*\*\*      *\$ 1,500.00 deposit required for county roads (Actual Cost is charged).  
(State/FM road bores will require individual price quotes).*

**Fee for New Membership on Property with Existing Bold Springs Water Service:** \$165.00

Membership Fee	\$ 100.00
Office Processing Fee	\$ 35.00
Service Trip Fee	\$ 30.00

**Fees for Re-Service to Install Meter when Tap already Exists:** \$ 335.00

Membership Fee	\$ 100.00	
Office Processing Fee	35.00	
Re-Service Installation Fees	****	(\$ 200.00 deposit is required. Actual Cost is charged/credited.)

In addition to each of the fees listed above, the following items are also required for service:

- \* New Owner must be free of any outstanding Bold Springs Water Supply balances.
- \* Completed Bold Springs WSC Service Application & Agreement and notarized Easement, if no easement on file.
- \* Proof of current ownership, such as a copy of warranty deed showing sale of property between parties.

If the above criteria are not met, BSWSC has the right to discontinue service to the property, disconnect and remove the meter.

**Late Charge Fee:** \$ 25.00

Applied to accounts not paid on or before the 15<sup>th</sup> day of the month.

**Service Trip / Disconnect Fee:** \$ 30.00

Applied to accounts when a service trip is made for disconnection and/or other purposes.

**Reconnect Fee:** \$ 30.00

Applied to accounts for reconnecting service after being disconnected for any reason. NOTE: Disconnect fees may also apply.

**Return Check Fee:** \$ 35.00

**Notification Fee:** \$ 25.00

Applied to member accounts for any notification that must be sent for any reason to notify of payment or service problem.

**Billing Procedures:**

The meters are read on or around the 20<sup>th</sup> day of each month. The bills are mailed on the First day of the month. The bills are due upon receipt and are considered past due if received after the 15<sup>th</sup>. Payment must be in the Office by this date or postmarked by the US Postal Service by this date. Payments received or postmarked after the 15<sup>th</sup> day of the month will be assessed a \$25.00 late charge.

If payment is not received by the 18<sup>th</sup> day of the month a Disconnect Notice will be sent. IF PAYMENT IS NOT RECEIVED BY THE DUE DATE ON THE NOTICE, SERVICE WILL BE DISCONNECTED. US POSTAL POSTMARK DOES NOT APPLY TO RECEIPT OF PAYMENT FOR DISCONNECTS. If service is disconnected, a \$30 Service Trip Fee will be assessed. TO RECONNECT WATER SERVICE the account balance must be paid in full, including Service Trip Fee and Reconnect Fee of \$30.

**BOLD SPRINGS WATER SUPPLY CORPORATION**

Address: 232 Old Tokio Rd., P.O. Box 427, West, TX 76691

Phone Number: 254-826-3947

Contact Person: Breanna Marek

**APPLICANT'S NOTICE OF INSUFFICIENT INFORMATION**

**TO:** \_\_\_\_\_

**ACCOUNT NUMBER:** \_\_\_\_\_

**DATE:** \_\_\_\_\_

**DATE OF SCHEDULED DISCONNECTION:** \_\_\_\_\_

You are hereby advised that the INCOMPLETE status of your FORMS is jeopardizing your Membership with the Corporation. If our office does not receive COMPLETED DOCUMENTS OR PROPER INFORMATION within ten days of the date of this notice, your utility service will be terminated. To regain service after termination, you must re-apply for Membership and pay all costs applicable to a new Member under the terms of the Corporation's Tariff. If you have no intentions of retaining our service, make sure the service line is capped. We will not cap your line for you, but will remove the meter regardless of the circumstances on the Disconnection Date indicated above.

Circle all the forms needing additional information from the Applicant/Member.

- A. SERVICE APPLICATION AND AGREEMENT
- B. RIGHT-OF-WAY EASEMENT
- C. SANITARY CONTROL EASEMENT
- D. ALTERNATE BILLING AGREEMENT
- E. NON-STANDARD SERVICE AGREEMENT OR CONTRACT
- F. FINAL PLAT
- G. BANKRUPTCY INFORMATION FOR YOUR ACCOUNT(S)
- H. OTHER INFORMATION \_\_\_\_\_

**BOLD SPRINGS WSC MANAGEMENT**

Signed by: \_\_\_\_\_

## **SECTION J.**

# **NON-STANDARD APPLICATION AND SERVICE FORMS**

**NOTICE OF REQUIREMENT TO COMPLY WITH THE SUBDIVISION AND SERVICE  
EXTENSION POLICY OF  
BOLD SPRINGS WATER SUPPLY CORPORATION**

Pursuant to Chapter 13.2502 of the Texas Water Code, **Bold Springs Water Supply Corporation** hereby gives notice that any person who subdivides land by dividing any lot, tract, or parcel of land, within the service area of Bold Springs Water Supply Corporation, Certificate of Convenience and Necessity No. 10006, in McLennan and Hill County, into two or more lots or sites for the purpose of sale or development, whether immediate or future, including re-subdivision of land for which a plat has been filed and recorded or requests more than two water connections on a single contiguous tract of land must comply with Section F – Developer, Subdivision, and Non-Standard Service Requirements (the "Subdivision Policy") contained in Bold Springs Water Supply Corporation's tariff policy.

**Bold Springs Water Supply Corporation is not required to extend retail water service to a service applicant in a subdivision where the developer of the subdivision has failed to comply with the Subdivision Policy.**

Applicable elements of the Subdivision include:

Evaluation by Bold Springs Water Supply Corporation of the impact a proposed subdivision service extension will make on Water Supply Corporation's water supply system and payment of the costs for this evaluation;

Payment of reasonable costs or fees by the developer for providing water supply capacity;

Payment of fees for reserving water supply capacity;

Forfeiture of reserved water supply capacity for failure to pay applicable fees;

Payment of costs of any improvements to Bold Springs Water Supply Corporation's system that are necessary to provide the water service;

Construction according to design approved by Bold Springs Water Supply Corporation and dedication by the developer of water facilities within the subdivision following inspection.

Bold Springs Water Supply Corporation's tariff and a map showing Bold Springs Water Supply Corporation's service area may be reviewed at **Bold Springs Water Supply Corporation's** offices, at **4546 Cottonwood Rd., Abbott, Texas 76621**; the tariff/policy and service area map also are filed of record at the Texas Commission on Environmental Quality in Austin, Texas and may be reviewed by contacting the TCEQ, c/o Utility Rates and Services Section, Water Utilities Division, P.O. Box 13087, Austin, Texas 78711.

---

BSWSC Management



# Request for Water Service Study

## Bold Springs Water Supply

Applicant Name: \_\_\_\_\_ Property Owner Name: \_\_\_\_\_

Address: \_\_\_\_\_ Telephone: \_\_\_\_\_

### Service Requested by Applicant:

\_\_\_\_\_ # of Meters \_\_\_\_\_ Meter Size \$ \_\_\_\_\_ Investigation Fee (*see table below*)

Location to be served: \_\_\_\_\_

\_\_\_\_\_ County. Deed # or Property ID #: \_\_\_\_\_

### Purpose of Meter(s) (check all that apply):

\_\_\_\_\_ Home(s) \_\_\_\_\_ Barn/Shop \_\_\_\_\_ Comm. Bldg./Business \_\_\_\_\_ Yard Sprinkler/Irrigation

\_\_\_\_\_ Other: \_\_\_\_\_

Sq. Ft: \_\_\_\_\_ (Home(s)) \_\_\_\_\_ (Barn/Shop) \_\_\_\_\_ (Comm. Bldg.) \_\_\_\_\_ (Other)

Estimated Water Usage (gal/month): \_\_\_\_\_

Current Water System Meter Count (to be completed by Water System): \_\_\_\_\_

### Required Attachments for Study:

- 1) Copy of portion of Sheet \_\_\_\_\_ of \_\_\_\_\_ from Water System Maps showing the proposed meter(s) location(s) marked with an "X".
- 2) Appraisal District Map showing the proposed meter(s) location(s) marked with an "X".
- 3) Drawing/Sketch of any and all proposed lots (if applicable).

The Water System hereby requests that a service study be prepared by Tabor & Associates, Inc., the system's Engineer to assure that service to existing meters is maintained and to identify the need and cost, if any, for system improvements necessary to serve the applicant's meter(s). The applicant agrees to pay the fee shown below in advance which is non-refundable for the water service study including, but not limited to, engineering and computer hydraulic analysis. This is only for a service study. Water service is approved and only granted by the Water System not the Engineer.

A time of 2 weeks from the date of request is received by the Engineer should be allowed for the study.

APPLICANT REQUESTING EMERGENCY THREE (3) DAY SERVICE STUDY WILL BE CHARGED TWO (2) TIMES THE AMOUNT SHOWN BELOW AND SHALL INITIAL HERE: \_\_\_\_\_

Meter Size		5/8” Meter	1” Meter	1-1/2” Meter	2” Meter
Factor		(1)	(2.5)	(5)	(8)
GPM		1.5*- 10	3.75 - 25	7.5 - 50	12 – 80
1 Meter		\$100	\$250	\$500	\$800
2 Meters		\$150	\$375	\$750	\$1,200
3 Meters		\$190	\$475	\$950	\$1,520
4 Meters		\$225	\$563	\$1,125	\$1,800
5 Meters or More		\$30 each additional meter			
*Standard Minimum Flow per State Rules (TCEQ) is 1.5 GPM					

\_\_\_\_\_  
Signature of Applicant

\_\_\_\_\_  
Date

\_\_\_\_\_  
Signature of Water System Representative

\_\_\_\_\_  
Date

Limitation of Liability: To the maximum extent permitted by law, the above named Water System agrees to limit the Engineer's liability for damages to an amount not to exceed the Engineer's fee under this Agreement. This limitation shall apply regardless of the cause of action or legal theory pled or asserted. This work does not include expert testimony.

**BOLD SPRINGS WATER SUPPLY CORPORATION  
NON-STANDARD SERVICE APPLICATION**

*Please Print or Type*

Applicant's name/Company

---

Address/City/State/ZIP:

---

Phone (\_\_\_\_) \_\_\_\_\_ - \_\_\_\_\_ FAX (\_\_\_\_) \_\_\_\_\_ - \_\_\_\_\_

E-mail \_\_\_\_\_

Please attach a legal description of the proposed development as listed in deed records as a filed plat or parcel of land where other types of non-standard water/sewer service is requested. Plat requirements include: name of subdivision, owner/developer's name, lot sizes and lot lines, lot numbers, right of way dimensions and dedicated utility easements, legal description, highway and county road numbers, total acreage, adjoining property owners, flood plain, and vicinity map. Instrument must show proof of ownership; preliminary plats are acceptable for discussion purposes but an "approved plat" must be provided before contract closing.

Check type of service application or development:

- |  |   |   |  |
|--|---|---|--|
| <input type="checkbox"/> Residential Subdivision | <input type="checkbox"/> Multi-family   | <input type="checkbox"/> Mobile Home Park           | <input type="checkbox"/> Trailer Park      |
| <input type="checkbox"/> School                  | <input type="checkbox"/> Line Extension | <input type="checkbox"/> Commercial/Industrial Park | <input type="checkbox"/> Large Meter (>1") |
| <input type="checkbox"/> Multi-use Facility      | <input type="checkbox"/> Other          |   |  |

Please list all water demand criteria for each meter or meter equivalent, or attach any engineering studies completed for the proposed service:

---

---

Maximum number of proposed lots: \_\_\_\_\_ Range of standard lot sizes:

---

Acreage \_\_\_\_\_

Please describe in detail the nature and scope of the project/development;

Initial needs \_\_\_\_\_  
\_\_\_\_\_

Phased and final needs, including a map showing each phase, and the projected land uses that support the requested level of service for each phase.

\_\_\_\_\_  
\_\_\_\_\_

Please list any additional special service needs not listed above.

\_\_\_\_\_  
\_\_\_\_\_  
\_\_\_\_\_

Please provide the flow, pressure and infrastructure needs for anticipated level of fire protection requested or required by ordinance, including line sizes and capacity.

\_\_\_\_\_  
\_\_\_\_\_

Please provide the timeline for initiation of this service, and for service to each additional or projected phase following initial service, including a schedule of events leading up to the anticipated date of service. Specify this for all additional or projected phases.

\_\_\_\_\_  
\_\_\_\_\_

Please describe how the utility may access the property during evaluation of application.

\_\_\_\_\_  
\_\_\_\_\_

**Please attach the following information, as applicable:**

- A proposed calendar of events, including design, plat approval, construction phasing and initial occupancy.
- If applying for a single tap that requires a line extension, road bore, or upsizing of facilities, maps or plans detailing the location of the requested service installation and/or extension and details of demand requirements.

## Required Fees

Applicant is required to pay a Non-Standard Service Investigation Fee of \$\_\_\_\_\_ to the Corporation in accordance with Section G of the Corporation's tariff for purposes of paying initial administrative, legal, and engineering fees. The Corporation will refund any balance that remains after it has completed its service investigation, and has completed all legal and engineering services associated with processing a request.

In the event the Investigation Fee is not sufficient to pay all expenses incurred by the Corporation, the Applicant agrees to pay all additional expenses that have been or will be incurred by the Corporation and Corporation will have no obligation to complete processing of the Applications until all remaining expenses have been paid.

## Corporation's response to service request

The Corporation will prepare a written response to Applicant's service request within 90 days from the date the application was submitted and the required fees were paid. The Corporation's response will state the timeframe within which the requested service can be provided, and the costs for which the Applicant will be responsible, which may include capital improvements, easements or land acquisition costs, and professional fees.

*Applicant has received and reviewed Section F of the Corporation's tariff and agrees to comply with all the requirements contained therein.*

*Under penalties of perjury, I declare that I have reviewed the information presented in this Application, including accompanying documents, and to the best of my knowledge and belief, the information is true, correct and complete.*

\_\_\_\_\_  
Print Applicant/Name of Company

\_\_\_\_\_  
Signature of Authorized Representative

\_\_\_\_\_  
Date

For Corporation Use Only

\_\_\_\_\_  
Date application received

\_\_\_\_\_  
Amount Fees Paid / Date Paid

\_\_\_\_\_  
Signature WSC staff member

**BOLD SPRINGS WATER SUPPLY CORPORATION  
NON-STANDARD SERVICE CONTRACT**

THE STATE OF TEXAS  
COUNTY OF \_\_\_\_\_

THIS CONTRACT is made and entered into by and between **Bold Springs Water Supply Corporation**, hereinafter referred to as “WSC” or “Corporation”, a non-profit water supply corporation organized and existing under the laws of the State of Texas, and -----hereinafter referred to as “Applicant”.

WHEREAS, Applicant is engaged in developing that certain \_\_\_\_\_ acres of land in \_\_\_\_\_, County, Texas, more particularly known as the \_\_\_\_\_ subdivision, also recorded as Property ID \_\_\_\_\_ in \_\_\_\_\_ County, Texas, more particularly known as \_\_\_\_\_, subdivision, according to the plat thereof recorded at \_\_\_\_\_ of the Plat Records of \_\_\_\_\_ County, Texas, said land being hereinafter referred to as “the Property”, and,

WHEREAS, WSC owns and operates a water system which supplies potable water for human consumption and other domestic uses to customers within its service area; and,

WHEREAS, Applicant has requested WSC to provide such water service to the Property through an extension of WSC’s water system, which includes all on-site and off-site service facilities to meet the level and manner of service requested by the Applicant, such extension being hereinafter referred to as “the Water System Extension”; NOW THEREFORE:

KNOW ALL MEN BY THESE PRESENTS:

THAT for and in consideration for the mutual promises hereinafter expressed, and other good and valuable consideration, the sufficiency of which is hereby acknowledged by the parties, Applicant and WSC agree and contract as follows:

**1. Engineering and Design of the Water System Extension.**

- (a) The Applicant shall provide approved Final Plat (**see Exhibit “A”**), regulatory verification of viable sewage facilities, and tender pre-payment of estimated engineering fees to the WSC in the amount shown on the New Water Service Study (**see Exhibit “B”**) before design of improvements is initiated. Final total costs of Water System Extension including, but not limited to, right-of-way, construction, engineering fees may exceed the estimate and shall be paid by the Applicant. If project is abandoned by the Applicant (Developer) after construction bids are received, up to 80% of the engineering fee will be due the engineer and is non-refundable. Any remaining pre-paid engineering fees will be refunded to the Applicant.
- (b) The WSC’s Texas Licensed Professional Engineer shall design the improvements necessary to maintain current pressure and volume provided to the existing meters plus the addition of the Applicant’s requested service, including on-site and off-site facilities in accordance with all governmental agencies having jurisdiction, All plans and specifications may be reviewed by Applicant prior to the issuance of any request for bids for the construction of the Water System Extension.

- (c) The Water System Extension must be sized to provide continuous and adequate water service to the Applicant's Property based on plans for development as provided to WSC by the Applicant. WSC may require the Water System Extension to be oversized, subject to the WSC's obligation to pay for any such oversizing.

## **2. Required Sites, Easements or Rights-of-Way.**

- (a) Applicant shall convey required sites and/or dedicate right-of-way easements to WSC, solely and specifically for the placement of water lines, facilities, and appurtenances within the Applicant's property. Water facilities located outside of the Applicant's property may be placed on existing easements provided by the WSC. In the absence of existing easements, the Applicant shall be responsible for any costs associated with the acquisition of required sites or right-of-way easements including, but not limited to, purchase cost, administrative fees, survey fees, and filing fees.
- (b) All required sites, easements and right-of-way shall be assigned to the WSC prior to commencement of construction of the Water System Extension and in a form approved and provided by the WSC.
- (c) The validity of the legal instruments by which the Applicant acquires any such easements and by which Applicant assigns such easements to WSC must be approved by WSC's attorney.

## **3. Construction of the Water System Extension**

- (a) The WSC will contract with a construction contractor of its choice for the required onsite and offsite improvements, The WSC may select contractors by competitive bidding or other methods determined by the WSC and allowed in the Tariff in the WSC.
- (b) After bids have been received by the Applicant and the WSC, the Applicant shall pay to the WSC the amount shown on the Estimated Developer Cost Breakdown, including construction and engineering fees (less prepaid engineering fees), in accordance with the terms of this Contract.
- (c) Construction will be administered and inspected by WSC's Engineer for compliance with the plans and specifications and WSC inspector to insure proper installation according to specifications.
- (d) The WSC and Applicant agree that all Water lines, water facilities, service lines, and meters constructed or installed by the WSC or its contractors, will remain the property of the WSC.

## **4. Cost of the Water System Extension.**

- (a) Applicant shall pay all costs associated with the Water System Extension, excluding WSC oversizing, but including, without limitation, the cost of the following:
  - (1) Engineering and design;
  - (2) easement or right -of-way acquisition;
  - (3) construction;

- (4) inspection;
- (5) attorneys' fees; and
- (6) governmental or regulatory approvals required to lawfully provide service.
- (7) Applicant shall indemnify WSC and hold WSC harmless from all of the foregoing costs.

- (b) Provided, however, nothing herein shall be construed as obligating the Applicant to maintain the Water System Extension subsequent to its dedication and acceptance for maintenance by WSC.

## **5. Service From the Water System Extension.**

- (a) After proper completion and dedication of the Water System Extension to WSC, WSC shall provide continuous and adequate water service to the Property, subject to all duly adopted rules and regulations of WSC and the payment of the following:
  - (1) All standard rates, fees and charges as reflected in WSC's approved tariff;
  - (2) Any applicable Equity Buy-In fee adopted by WSC;
- (b) It is understood and agreed by the parties that the obligation of WSC to provide water service in the manner contemplated by this Contract is subject to the issuance by the Texas Commission on Environmental Quality or Public Utility Commission and all other governmental agencies having jurisdiction of all permits, certificates or approvals required to lawfully provide such service.
- (c) Unless the prior approval of WSC is obtained, the Applicant shall not:
  - (1) construct or install additional water lines or facilities to service areas outside the Property;
  - (2) add any additional lands to the Property for which water service is to be provided pursuant to this Agreement; or
  - (3) connect or serve any person or entity who, in turn, sells water service directly or indirectly to another person or entity.

## **6. Effect of Force Majeure.**

In the event either party is rendered unable by force majeure to carry out any of its obligations under this Contract, in whole or in part, then the obligations of that party, to the extent affected by the force majeure shall be suspended during the continuance of the inability, provided however, that due diligence is exercised to resume performance at the earliest practical time. As soon as reasonably possible after the occurrence of the force majeure relied upon to suspend performance, the party whose contractual obligations are affected thereby shall give notice and full particulars of the force majeure to the other party.

The cause, as far as possible, shall be remedied with all reasonable diligence. The term "force majeure" includes acts of God, strikes, lockouts or other industrial disturbances, acts of the public enemy, orders of the government of the United States or the State of Texas or any civil or military authority, insurrections, riots, epidemics, landslides, lightning, earthquakes, fires, hurricanes, storms, floods, washouts, droughts, arrests, restraints of government and civil disturbances, explosions, breakage, or accidents to equipment, pipelines, or canals, partial or complete failure of water supply, and any other inability's of either party, whether similar to those enumerated or otherwise, that are not within the

control of the party claiming the inability and that could not have been avoided by the exercise of due diligence and care. It is understood and agreed that the settlement or strikes and lockouts shall be entirely within the discretion of the party having the difficulty and that the requirement that any force majeure be remedied with all reasonable dispatch shall not require the settlement of strikes and lockouts by acceding to the demands of the opposing party if the settlement is unfavorable to it in the judgment of the party having the difficulty.

7. **Notices.**

Any notice to be given hereunder by either party to the other party shall be in writing and may be affected by personal delivery or by sending said notices by registered or certified mail, return receipt requested, to the address set forth below. Notice shall be deemed given when deposited with the United States Postal Service with sufficient postage affixed. Any notice mailed to the WSC shall be addressed:

**Bold Springs Water Supply Corporation**

**P. O. Box 427**

**West, Texas 76691**

Any notice mailed to Applicant shall be addressed:

\_\_\_\_\_  
\_\_\_\_\_  
\_\_\_\_\_

Either party may change the address for notice to it by giving **written** notice of such change in accordance with the provisions of this paragraph

8. **Breach of Contract and Remedies.**

- (a) If either party breaches any term or condition of this Contract, the non-breaching party may, at its sole option, provide the breaching party with a notice of the breach within sixty (60) days of discovery of the breach by the non-breaching party. Upon notice of breach, the breaching party shall have sixty (60) days to cure the breach. If the breaching party does not cure the breach within the sixty (60) days, the non-breaching party, below, shall have all rights at law and in equity including the right to enforce specific performance of this Contract by the breaching party, the right to perform the obligation in question and to seek restitution for all damages incurred in connection therewith.
- (b) In the event of termination of this Contract by a non-breaching party, such action shall not affect any previous conveyance.
- (c) The rights and remedies of the parties provided in this Contract shall not be exclusive and are in addition to any other rights and remedies provided by law and under this Contract.



**9. Third Parties.**

It is the express intention of the parties that the terms and conditions of this Contract may be enforced by either party but not by any third party or alleged third-party beneficiary.

**10. Captions.**

Captions are included solely for convenience of reference and if there is any conflict between captions and the text of the Contract, the text shall control.

**11. Context.**

Whenever the context requires, the gender of all words herein shall include the masculine, feminine, and neuter, and the number of all words shall include the singular and the plural.

**12. Mediation. [Optional]**

Prior to the institution of legal action by either party related to any dispute arising under this Contract, said dispute shall be referred to mediation by an independent mediator mutually agreed upon by both parties. The cost of the mediator shall be shared equally by both parties.

**13. Litigation Expenses.**

Either party to this Contract who is the prevailing party in any legal proceeding against the other party, brought in relation to this Contract, shall be entitled to recover court costs and reasonable attorneys' fees from the non-prevailing party.

**14. Intent.**

The parties hereto covenant and agree that they shall execute and deliver such other and further instruments and documents as are or may become necessary or convenient to effectuate and carry out the intent of this Contract.

**15. Multiple Originals.**

This Contract may be executed in multiple originals, any copy of which shall be considered to be an original

**16. Authority.**

The signatories hereto represent and affirm that they are authorized to execute this Contract on behalf of the respective parties hereto.

**17. Severability.**

The provisions of this Agreement are severable, and if any word, phrase, clause, sentence, paragraph, section, or other part of this Agreement or the application thereof to any person or circumstance shall ever be held by any court of competent jurisdiction to be invalid or unconstitutional for any reason, the remainder of this Agreement and the application of such word,

Initials: \_\_\_\_\_

phrase, clause, sentence, paragraph, section, or other part of this Agreement to other persons or circumstances shall not be affected thereby and this Agreement shall be construed as if such invalid or unconstitutional portion had never been contained therein.

**18. Entire Agreement.**

This Agreement, including any exhibits attached hereto and made a part hereof, constitutes the entire agreement between the parties relative to the subject matter of this Agreement. All prior agreements, covenants, representations, or warranties, whether oral or in writing, between the parties are merged herein.

**19. Amendment.**

No amendment of this Agreement shall be effective unless and until it is duly approved by each party and reduced to a writing signed by the authorized representatives of the WSC and the Applicant, respectively, which amendment shall incorporate this Agreement in every particular not otherwise changed by the amendment.

**20. Governing Law.**

This Agreement shall be construed under and in accordance with the laws of the State of Texas and all obligations of the parties are expressly deemed performable in \_\_\_\_\_ County, Texas.

**21. Venue.**

Any action at law or in equity brought to enforce or interpret any provision of this Contract shall be brought in a state court of competent jurisdiction with venue in \_\_\_\_\_ County, Texas.

**22. Successors and Assigns.**

This Agreement shall be binding on and shall inure to the benefit of the heirs, successors and assigns of the parties.

**23. Assignability.**

The rights and obligations of the Applicant hereunder may not be assigned without the prior written consent of the WSC.

**24. Effective Date.**

This Agreement shall be effective from and after the date of due execution by all parties.

IN WITNESS WHEREOF each of the parties has caused this Agreement to be executed by its duly authorized representative in multiple copies, each of equal dignity, on the date or dates indicated below.

**Bold Springs Water Supply Corporation** APPLICANT: \_\_\_\_\_

By; \_\_\_\_\_

By: \_\_\_\_\_

Title: \_\_\_\_\_

Title: \_\_\_\_\_

Date: \_\_\_\_\_

Date: \_\_\_\_\_

By: \_\_\_\_\_

Title: \_\_\_\_\_

Date: \_\_\_\_\_

By: \_\_\_\_\_

Title: \_\_\_\_\_

Date: \_\_\_\_\_

**ACKNOWLEDGEMENT**

STATE OF TEXAS

COUNTY OF \_\_\_\_\_

BEFORE ME, the undersigned, a Notary Public in and for said County and State, on this day personally appeared

\_\_\_\_\_ known to me to be the person(s) whose name(s) is  
(are) subscribed to the foregoing instrument<sup>6</sup>, and acknowledged to me that he (she) (they) executed the same for the  
purposes and consideration therefore expressed.

GIVEN UNDER MY HAND AND SEAL OF OFFICE THIS THE \_\_\_\_\_ day of \_\_\_\_\_, 20 \_\_\_\_  
\_\_\_\_\_  
Notary Public in and for \_\_\_\_\_ County, Texas

(Seal)

**ACKNOWLEDGEMENT**

STATE OF TEXAS

COUNTY OF \_\_\_\_\_

BEFORE ME, the undersigned, a Notary Public in and for said County and State, on this day personally appeared

\_\_\_\_\_ known to me to be the person(s) whose name(s) is  
(are) subscribed to the foregoing instrument<sup>6</sup>, and acknowledged to me that he (she) (they) executed the same for the  
purposes and consideration therefore expressed.

GIVEN UNDER MY HAND AND SEAL OF OFFICE THIS THE \_\_\_\_\_ day of \_\_\_\_\_, 20 \_\_\_\_  
\_\_\_\_\_  
Notary Public in and for \_\_\_\_\_ County, Texas

(Seal)

**ACKNOWLEDGEMENT**

STATE OF TEXAS

COUNTY OF \_\_\_\_\_

BEFORE ME, the undersigned, a Notary Public in and for said County and State, on this day personally appeared

\_\_\_\_\_ known to me to be the person(s) whose name(s) is  
(are) subscribed to the foregoing instrument<sup>6</sup>, and acknowledged to me that he (she) (they) executed the same for the  
purposes and consideration therefore expressed.

GIVEN UNDER MY HAND AND SEAL OF OFFICE THIS THE \_\_\_\_\_ day of \_\_\_\_\_, 20 \_\_\_\_  
\_\_\_\_\_  
Notary Public in and for \_\_\_\_\_ County, Texas

(Seal)

## DEDICATION, BILL OF SALE AND ASSIGNMENT (Developer Form)

THE STATE OF TEXAS   \$  
    \$  
    \$  
 COUNTY OF \_\_\_\_\_   \$  
    \$  
    \$  
 KNOW ALL BY THESE PRESENTS   \$

This Dedication, Bill of Sale and Assignment is entered into and effective as of \_\_\_\_\_, **20**, by and between **Bold Springs Water Supply Corporation**, a Texas non-profit, member-owned water supply corporation organized and operating under Chapter 67, Texas Water Code (“Corporation”) and \_\_\_\_\_ (“Developer”).

RECITALS:

Corporation and Developer have previously entered into that certain Non-Standard Service Agreement dated \_\_\_\_\_ (the “Agreement”). Pursuant to Section \_\_ of the Agreement, Developer has agreed to dedicate and convey to Corporation the water lines, hydrants, valves, fittings and other appurtenances constructed to provide water service to the \_\_\_\_\_ Subdivision, a subdivision in \_\_\_\_\_ County, Texas, together with all rights and interests therein or appurtenant thereto as more particularly described in Exhibit “A” hereto (the “Facilities”), and all other capacity, contracts, rights, interests, easements, rights-of-way, permits, licenses, approvals, documents, warranties and other matters, if any, related to the Facilities as more particularly described in Exhibit “B” hereto (the “Related Rights”).

The Facilities and the Related Rights are collectively referred to as the “Transferred Properties.”

## DEDICATION, ASSIGNMENT AND AGREEMENT

For and in consideration of the sum of TEN AND NO/100 DOLLARS (\$10.00) and other good and valuable consideration, the receipt and sufficiency of which are hereby acknowledged, Developer does hereby DEDICATE, TRANSFER, CONVEY, SET OVER AND ASSIGN forever unto Corporation and Corporation's successors and assigns, the Transferred Properties TO HAVE AND TO HOLD the Transferred Properties, together with all and singular the rights and appurtenances thereto in anywise belonging, and Developer does hereby bind itself, its successors and assigns to WARRANT AND FOREVER DEFEND, all and singular, the Transferred Properties unto Corporation, its successors and assigns against every person whomsoever lawfully claiming or to claim the same or any part thereof.

Pursuant to Section \_\_ of the Agreement, Developer specifically assigns to Corporation the following maintenance contract(s): \_\_\_\_\_ (a copy of which is attached hereto as Exhibit "C").

EXECUTED AND EFFECTIVE as of the date first written above.

DEVELOPER:

By: \_\_\_\_\_

Name: \_\_\_\_\_

Title: \_\_\_\_\_

THE STATE OF TEXAS §

§

THE COUNTY OF \_\_\_\_\_ §

This instrument was acknowledged before me on the \_\_\_\_ day of \_\_\_\_\_, 200\_, by  
\_\_\_\_\_ [DEVELOPER]

\_\_\_\_\_  
Notary Public - State of Texas

Printed Name: \_\_\_\_\_

My Commission Expires: \_\_\_\_\_

AFTER RECORDING RETURN TO:

Bold Springs Water Supply Corporation, P.O Box 427, West, Texas 76691

**BOLD SPRINGS WATER SUPPLY CORPORATION  
EQUIPMENT AND LINE DEDICATION AGREEMENT**

I, \_\_\_\_\_, having complied with the Bold Springs Water Supply Corporation's Developer, Subdivision, and Non-Standard Service Requirements Policy, do hereby dedicate, transfer and assign to the Bold Springs Water Supply Corporation all rights and privileges to and ownership of said equipment and or line(s) installed as a condition of service this equipment and or line(s) being described in the Non-Standard Service Agreement between the Corporation and Transferor and the Non-Standard Service Contract of \_\_\_\_\_ including any amendments thereto and being further described as follows: (or see Attachments) \_\_\_\_\_

\_\_\_\_\_

\_\_\_\_\_

The Bold Springs Water Supply Corporation through its designated representative having agreed to accept the equipment and or line(s) as previously described on the \_\_\_\_\_ day of \_\_\_\_\_, 20\_\_\_\_. The Corporation shall hold harmless, \_\_\_\_\_ from this day forward any costs for repairs or maintenance of said equipment and or line(s), notwithstanding any warranty or bond for said repairs as per the Non-Standard Service Contract/Agreement.

This agreement entered into on the \_\_\_\_\_ day of \_\_\_\_\_ in the year of \_\_\_\_\_ by:  
Bold Springs Water Supply Corporation \_\_\_\_\_

\_\_\_\_\_  
Signed by Corporation Representative

\_\_\_\_\_  
Transferor Signature

\_\_\_\_\_  
P.O. Box 427  
Address  
West, Texas 76691  
City State Zip

\_\_\_\_\_  
Address  
\_\_\_\_\_  
City State Zip

THE STATE OF TEXAS, COUNTY OF McLennan  
IN WITNESS WHEREOF the said Transferor and the Corporation Representative have executed this instrument this \_\_\_\_\_ day of \_\_\_\_\_, 20\_\_\_\_.  
BEFORE ME, the undersigned, a Notary Public in and for said County and State of Texas, on this day personally appeared \_\_\_\_\_ and \_\_\_\_\_ known to me to be the persons whose names are subscribed to the foregoing instrument, and acknowledged to me that he/she/they executed the same for the purpose and consideration therein expressed.

GIVEN UNDER MY HAND AND SEAL OF OFFICE THIS \_\_\_\_\_ day of \_\_\_\_\_, 20\_\_\_\_.

\_\_\_\_\_  
Signature of Notary Public

THE STATE OF TEXAS   §  
COUNTY OF \_\_\_\_\_ §

KNOW ALL BY THESE PRESENTS                         §

88



MEMBER:

Member: \_\_\_\_\_

Printed Name: \_\_\_\_\_

THE STATE OF TEXAS §

§

THE COUNTY OF \_\_\_\_\_ §

This instrument was acknowledged before me on the \_\_\_\_ day of \_\_\_\_\_, 20\_\_, by  
\_\_\_\_\_ (MEMBER)

\_\_\_\_\_  
Notary Public – State of Texas

My Commission Expires: \_\_\_\_\_

Printed Name \_\_\_\_\_ Seal:

FOR BOLD SPRINGS WATER SUPPLY CORPORATION:

By; \_\_\_\_\_

Printed Name: \_\_\_\_\_

Title: \_\_\_\_\_

THE STATE OF TEXAS §

§

THE COUNTY OF \_\_\_\_\_ §

This instrument was acknowledged before me on the \_\_\_\_ day of \_\_\_\_\_, 20\_\_, by  
\_\_\_\_\_ (CORPORATION)

\_\_\_\_\_  
Notary Public – State of Texas

My Commission Expires: \_\_\_\_\_

Printed Name \_\_\_\_\_ Seal:

AFTER RECORDING RETURN TO:  
Bold Springs Water Supply Corporation  
P.O. Box 427  
West, Texas 76691

## BOLD SPRINGS WATER SUPPLY CORPORATION LINE EXTENSION REFUND AGREEMENT

The Bold Springs Water Supply Corporation Board affirms that \_\_\_\_\_ will be compensated as provided in this Refund agreement approved at the regular board meeting on the \_\_\_\_\_ day of \_\_\_\_\_, 20\_\_\_\_, on a prorated basis for construction costs for the \_\_\_\_\_ feet of \_\_\_\_\_ inch line extension which have been paid by \_\_\_\_\_. This will be collected from all approved applicants requesting service from said line extension, to a maximum of \_\_\_\_\_ connections for a period not to exceed \_\_\_\_\_ years from the \_\_\_\_\_ day of \_\_\_\_\_ in the year of \_\_\_\_\_ (date the line extension was completed and/or approved for service) after which time the Refund Agreement will expire and the Corporation shall be under no further obligation to \_\_\_\_\_. The Corporation shall transfer said compensation within \_\_\_\_\_ days of receipt.

It is to understand that the Corporation will secure this compensation through new customer service fees from applicants for service from said line extension, and from no other sources. Accordingly, the compensation provided by this Refund Agreement will be modified automatically in the event any applicant requesting service from said line extension obtains a final administrative or Judicial Determination limiting the amount the Corporation may charge applicants for service from said line extension.

This agreement entered into on the \_\_\_\_\_ day \_\_\_\_\_ in the year of \_\_\_\_\_ by:

Bold Springs Water Supply Corporation

\_\_\_\_\_  
Signed by Applicant

\_\_\_\_\_  
Signed by President

\_\_\_\_\_  
address

\_\_\_\_\_  
address

\_\_\_\_\_  
city

\_\_\_\_\_  
zip

\_\_\_\_\_  
city zip

\_\_\_\_\_  
Witness

Date filed: \_\_\_\_/\_\_\_\_/\_\_\_\_

THE STATE OF TEXAS, COUNTY OF \_\_\_\_\_

IN WITNESS WHEREOF the said Member/Applicant and President of BSWSC has executed this instrument this \_\_\_\_\_ day of \_\_\_\_\_, 20\_\_\_\_.

BEFORE ME, the undersigned, a Notary Public in and for said County and State of Texas, on this day personally appeared \_\_\_\_\_ and \_\_\_\_\_ known to me to be the persons whose names are subscribed to the foregoing instrument, and acknowledged to me that he/she/they executed the same for the purpose and consideration therein expressed.

GIVEN UNDER MY HAND AND SEAL OF OFFICE THIS \_\_\_\_\_ day of \_\_\_\_\_, 20\_\_\_\_.

Seal

\_\_\_\_\_  
Notary Public Signature

**SECTION K.**

**EASEMENT FORMS**

UNITED STATES DEPARTMENT OF AGRICULTURE

Rural Utilities Service

RIGHT OF WAY EASEMENT

(Location of Easement Required)

KNOW ALL MEN BY THESE PRESENTS, that \_\_\_\_\_, (hereinafter called "Grantors"), in consideration of one dollar (\$1.00) and other good and valuable consideration paid by **Bold Springs Water Supply Corporation**, (hereinafter called "Grantee"), the receipt and sufficiency of which is hereby acknowledged, does hereby grant, bargain, sell, transfer, and convey to said Grantee, its successors, and assigns, a perpetual easement with the right to erect, construct, install, and lay and thereafter access and use, operate, inspect, repair, maintain, replace, upgrade, parallel and remove water distribution lines and appurtenances as necessary to serve Grantors' property as well as the Grantee's current and future system wide customers, under, over and across \_\_\_\_\_ acres of land, more particularly described in instrument recorded in Vol. \_\_\_\_\_, Page \_\_\_\_\_, MCC# \_\_\_\_\_ Deed Records, McLennan County, Texas, together with the right of ingress and egress over Grantor's adjacent lands for the purpose for which the above mentioned rights are granted. The easement hereby granted shall not exceed 20' in width, and Grantee is hereby authorized to designate the course of the easement herein conveyed except that when the pipeline(s) is installed, a temporary construction easement of 30' in width will be in effect during the construction of the project. The easement herein granted shall be limited to a strip of land 20' in width, the center line thereof to be located across said land as follows:

Grantee shall have such other rights and benefits necessary and/or convenient for the full enjoyment and use of the rights herein granted, including without limitation, (1) the reasonable right of ingress and egress over and across lands owned by Grantor which are contiguous to the easement; (2) the reasonable right from time to time to remove any and all paving, undergrowth and other obstructions that may injure Grantee's facilities and appurtenances or interfere with the construction, maintenance, inspection, operation, protection, repair, alteration, testing, replacement, upgrading, paralleling, relocation (as above limited), substitution or removal thereof; and (3) the right to abandon-in-place any and all water supply lines, service lines and associated appurtenances, such that Grantee shall have no obligation or liability to Grantor or their successors or assigns to move or remove any such abandoned lines or appurtenances.

In the event the county or state hereafter widens or relocates any public road so as to require the relocation of this water line as installed, Grantor further grants to Grantee an additional easement over and across the land described above for the purpose of laterally relocating said water line as may be necessary to clear the road improvements, which easement hereby granted shall be limited to a strip of land 15' in width the center line thereof being the pipeline as relocated.

The consideration recited herein shall constitute payment in full for all damages sustained by Grantors by reason of the installation of the structures referred to herein and **the Grantee will maintain such easement in a state of good repair and efficiency. Trench line will be maintained to insure a level condition with no settling of trench line and/or road crossings, and will maintain brush and undergrowth in easement so that no unreasonable damages will result from its use to Grantors' premises.** This agreement together with other provisions of this grant shall constitute a covenant running with the land for the benefit of the Grantee, its successors, and assigns. **The Grantors covenant that they are the owners of the above described land and covenant not to construct or allow to be constructed any fixture, sewage system, tank, or trees within the easement or above the water line.**

Grantor does hereby bind itself, its successors and assigns, to WARRANT AND FOREVER DEFEND, all and singular, the easement herein granted to Grantee, or Grantee's successors and assigns, against every person whomsoever claiming, or to claim, the same or any part thereof.

IN WITNESS WHEREOF the said Grantors have executed this instrument this \_\_\_\_\_ day of \_\_\_\_\_, 20\_\_\_\_\_.

\_\_\_\_\_  
\_\_\_\_\_

ACKNOWLEDGEMENT

STATE OF TEXAS  
COUNTY OF \_\_\_\_\_.

BEFORE ME, the undersigned, a Notary Public in and for said County and State, on this day personally appeared \_\_\_\_\_ known to me to be the person(s) whose name(s) is(are) subscribed to the foregoing instrument, and acknowledged to me that he (she) (they) executed the same for the purposes and consideration therein expressed.

GIVEN UNDER MY HAND AND SEAL OF OFFICE THIS THE \_\_\_\_\_ day of \_\_\_\_\_, 20\_\_\_\_\_.

\_\_\_\_\_  
(Seal)

\_\_\_\_\_  
(Notary Public in and for) \_\_\_\_\_ County, Texas.

Please Mail Back To: **Bold Springs WSC**  
**P.O. Box 427**  
**West, TX 76691**

UNITED STATES DEPARTMENT OF AGRICULTURE

Rural Utilities Service

RIGHT OF WAY EASEMENT

(Location of Easement Required)

KNOW ALL MEN BY THESE PRESENTS, that \_\_\_\_\_, (hereinafter called "Grantors"), in consideration of one dollar (\$1.00) and other good and valuable consideration paid by **Bold Springs Water Supply Corporation**, (hereinafter called "Grantee"), the receipt and sufficiency of which is hereby acknowledged, does hereby grant, bargain, sell, transfer, and convey to said Grantee, its successors, and assigns, a perpetual easement with the right to erect, construct, install, and lay and thereafter access and use, operate, inspect, repair, maintain, replace, upgrade, parallel and remove water distribution lines and appurtenances as necessary to serve Grantors' property as well as the Grantee's current and future system wide customers, under, over and across \_\_\_\_\_ acres of land, more particularly described in instrument recorded in Vol. \_\_\_\_\_, Page \_\_\_\_\_, MCC# \_\_\_\_\_ Deed Records, **Hill** County, Texas, together with the right of ingress and egress over Grantor's adjacent lands for the purpose for which the above mentioned rights are granted. The easement hereby granted shall not exceed 20' in width, and Grantee is hereby authorized to designate the course of the easement herein conveyed except that when the pipeline(s) is installed, a temporary construction easement of 30' in width will be in effect during the construction of the project. The easement herein granted shall be limited to a strip of land 20' in width, the center line thereof to be located across said land as follows:

Grantee shall have such other rights and benefits necessary and/or convenient for the full enjoyment and use of the rights herein granted, including without limitation, (1) the reasonable right of ingress and egress over and across lands owned by Grantor which are contiguous to the easement; (2) the reasonable right from time to time to remove any and all paving, undergrowth and other obstructions that may injure Grantee's facilities and appurtenances or interfere with the construction, maintenance, inspection, operation, protection, repair, alteration, testing, replacement, upgrading, paralleling, relocation (as above limited), substitution or removal thereof; and (3) the right to abandon-in-place any and all water supply lines, service lines and associated appurtenances, such that Grantee shall have no obligation or liability to Grantor or their successors or assigns to move or remove any such abandoned lines or appurtenances.

In the event the county or state hereafter widens or relocates any public road so as to require the relocation of this water line as installed, Grantor further grants to Grantee an additional easement over and across the land described above for the purpose of laterally relocating said water line as may be necessary to clear the road improvements, which easement hereby granted shall be limited to a strip of land 15' in width the center line thereof being the pipeline as relocated.

The consideration recited herein shall constitute payment in full for all damages sustained by Grantors by reason of the installation of the structures referred to herein and **the Grantee will maintain such easement in a state of good repair and efficiency. Trench line will be maintained to insure a level condition with no settling of trench line and/or road crossings, and will maintain brush and undergrowth in easement so that no unreasonable damages will result from its use to Grantors' premises.** This agreement together with other provisions of this grant shall constitute a covenant running with the land for the benefit of the Grantee, its successors, and assigns, **The Grantors covenant that they are the owners of the above described land and covenant not to construct or allow to be constructed any fixture, sewage system, tank, or trees within the easement or above the water line.**

Grantor does hereby bind itself, its successors and assigns, to WARRANT AND FOREVER DEFEND, all and singular, the easement herein granted to Grantee, or Grantee's successors and assigns, against every person whomsoever claiming, or to claim, the same or any part thereof.

IN WITNESS WHEREOF the said Grantors have executed this instrument this \_\_\_\_\_ day of \_\_\_\_\_, 20\_\_\_\_\_.

\_\_\_\_\_  
\_\_\_\_\_

ACKNOWLEDGEMENT

STATE OF TEXAS  
COUNTY OF \_\_\_\_\_.

BEFORE ME, the undersigned, a Notary Public in and for said County and State, on this day personally appeared \_\_\_\_\_ known to me to be the person(s) whose name(s) is(are) subscribed to the foregoing instrument, and acknowledged to me that he (she) (they) executed the same for the purposes and consideration therein expressed.

GIVEN UNDER MY HAND AND SEAL OF OFFICE THIS THE \_\_\_\_\_ day of \_\_\_\_\_, 20\_\_\_\_\_.

\_\_\_\_\_  
(Seal)

\_\_\_\_\_  
(Notary Public in and for)

County, Texas.

## SANITARY CONTROL EASEMENT

DATE: \_\_\_\_\_, 20 \_\_

GRANTOR(S): \_\_\_\_\_

GRANTOR'S ADDRESS: \_\_\_\_\_

GRANTEE: \_\_\_\_\_

GRANTEE'S ADDRESS: \_\_\_\_\_

SANITARY CONTROL EASEMENT:

### **Purpose, Restrictions, and Uses of Easement:**

1. The purpose of this easement is to protect the water supply of the well described and located below by means of sanitary control.
2. The construction and operation of underground petroleum and chemical storage tanks and liquid transmission pipelines, stock pens, feedlots, dump grounds, privies, cesspools, septic tank or sewage treatment drain fields, improperly constructed water wells of any depth, and all other construction or operation that could create an insanitary condition within, upon, or across the property subject to this easement are prohibited within this easement. For the purpose of the easement, improperly constructed water wells are those wells which do not meet the surface and subsurface construction standards for a public water supply well.
3. The construction of tile or concrete sanitary sewers, sewer appurtenances, septic tanks, storm sewers, and cemeteries is specifically prohibited within a 50-foot radius of the water well described and located below.
4. This easement permits the construction of homes or buildings upon the Grantor's property as long as all items in Restrictions Nos. 2 and 3 are recognized and followed.
5. This easement permits normal farming and ranching operations, except that livestock shall not be allowed within 50 feet of the water well.

The Grantor's property subject to this Easement is described in the documents recorded at:

\_\_\_\_\_  
Volume \_\_, Pages \_\_ of the Real Property Records of \_\_\_\_\_ County, Texas.

### **Property Subject to Easement:**

All of that area within a 150-foot radius of the water well located \_\_\_\_\_ feet at a radial of \_\_\_\_\_ degrees from the \_\_\_\_\_ corner of Lot \_\_\_\_\_, of a Subdivision of Record in Book \_\_\_\_\_, Page \_\_\_\_\_ of the County Plat Records, \_\_\_\_\_ County, Texas.

### **TERM:**

This easement shall run with the land and shall be binding on all parties and persons claiming under the Grantor(s) for a period of two years from the date that this easement is recorded; after which time, this easement shall be automatically extended until the use of the subject water well as a source of water for public water systems ceases.

**ENFORCEMENT:**

Enforcement of this easement shall be proceedings at law or in equity against any person or persons violating or attempting to violate the restrictions in this easement, either to restrain the violation or to recover damages.

**INVALIDATION:**

Invalidation of any one of these restrictions or uses (covenants) by a judgment or court order shall not affect any of the other provisions of this easement, which shall remain in full force and effect.

FOR AND IN CONSIDERATION, of the sum of One Dollar (\$1.00) and for other good and valuable consideration paid by the Grantee to the Grantor(s), the receipt of which is hereby acknowledged, the Grantor does hereby grant and convey to Grantee and to its successors and assigns the sanitary control easement described in this easement.

GRANTOR(S)

By: \_\_\_\_\_

**ACKNOWLEDGMENT**

STATE OF TEXAS

§

§

COUNTY OF \_\_\_\_\_ §

BEFORE ME, the undersigned authority, on the day of \_\_\_\_\_, 20 \_\_, personally appeared \_\_\_\_\_ known to me to be the person(s) whose name(s) is(are) subscribed to the foregoing instrument and acknowledged to me that executed the same for the purposes and consideration therein expressed.

\_\_\_\_\_  
Notary Public in and for  
THE STATE OF TEXAS  
My Commission Expires: \_\_\_\_\_

\_\_\_\_\_  
Typed or Printed Name of Notary

Recorded in \_\_\_\_\_ Courthouse, \_\_\_\_\_ Texas on \_\_\_\_\_, 20 \_\_

UNITED STATES DEPARTMENT OF AGRICULTURE

Rural Utilities Service

RIGHT OF WAY EASEMENT

(Location of Easement Required)

KNOW ALL MEN BY THESE PRESENTS, that \_\_\_\_\_,  
(hereinafter called "Grantors"), in consideration of one dollar (\$1.00) and other good and valuable consideration paid by \_\_\_\_\_,  
(hereinafter called "Grantee"), the receipt and sufficiency of which is hereby acknowledged, does hereby grant, bargain, sell, transfer, and convey to said  
Grantee, its successors, and assigns, a perpetual easement with the right to construct, install, and lay and thereafter access and use, inspect, repair,  
maintain, replace water service line and appurtenances necessary to serve Grantee's property located at \_\_\_\_\_  
under, over and across \_\_\_\_\_ acres of land, more particularly described in instrument recorded in Vol. \_\_\_\_\_, Page \_\_\_\_\_, MCC#  
Deed Records, McLennan County, Texas, together with the right of ingress and egress over Grantor's adjacent lands for the purpose for which the above  
mentioned rights are granted. The easement hereby granted shall not exceed 15' in width, and Grantee is hereby authorized to designate the course of the  
easement herein conveyed except that when the pipeline is installed, a temporary construction easement of 30' in width will be in effect during the  
construction of the project. The easement herein granted shall be limited to a strip of land 15' in width, the center line thereof to be located across said  
land as follows:

Grantee shall have such other rights and benefits necessary and/or convenient for the full enjoyment and use of the rights herein granted,  
including without limitation, (1) the reasonable right of ingress and egress over and across lands owned by Grantor which are contiguous to the easement;  
(2) the reasonable right from time to time to remove any and all undergrowth and other obstructions that may injure Grantee's pipeline and appurtenances  
or interfere with the maintenance, inspection, operation, protection, repair, replacement, (as above limited), substitution or removal thereof; and (3) the  
right to abandon-in-place any and all water service lines, such that Grantee shall have no obligation or liability to Grantor or their successors or assigns to  
move or remove any such abandoned lines or appurtenances.

Grantee agrees to maintain water line and trench line to insure the area is maintained in a level condition with no settling of trench line and  
brush and undergrowth will be removed from the easement.

The consideration recited herein shall constitute payment in full for all damages sustained by Grantors by reason of the installation of the  
structures referred to herein and the Grantee will maintain such easement in a state of good repair and efficiency so that no unreasonable damages will  
result from its use to Grantors' premises. This agreement together with other provisions of this grant shall constitute a covenant running with the land for  
the benefit of the Grantee, its successors, and assigns. **The Grantors covenant that they are the owners of the above described land and covenant not  
to construct or allow to be constructed any fixture, sewage system, tank, or trees within the easement or above the water line.**

Grantor does hereby bind itself, its successors and assigns, to WARRANT AND FOREVER DEFEND, all and singular, the easement herein  
granted to Grantee, or Grantee's successors and assigns, against every person whomsoever claiming, or to claim, the same or any part thereof.

IN WITNESS WHEREOF the said Grantors have executed this instrument this \_\_\_\_\_ day of \_\_\_\_\_, 20\_\_\_\_\_.

\_\_\_\_\_  
\_\_\_\_\_

ACKNOWLEDGEMENT

STATE OF TEXAS  
COUNTY OF \_\_\_\_\_.

BEFORE ME, the undersigned, a Notary Public in and for said County and State, on this day personally appeared \_\_\_\_\_  
known to me to be the person(s) whose name(s) is(are) subscribed  
to the foregoing instrument, and acknowledged to me that he (she) (they) executed the same for the purposes and consideration therein expressed.

GIVEN UNDER MY HAND AND SEAL OF OFFICE THIS THE \_\_\_\_\_ day of \_\_\_\_\_, 20\_\_\_\_\_.

\_\_\_\_\_  
(Seal)

\_\_\_\_\_ County, Texas.  
(Notary Public in and for)



## EASEMENT DENIAL LETTER AND AFFIDAVIT

Date

(Name of Property Owner  
Property Owner's Address)

VIA: First Class Mail and Certified Mail, Return Receipt Requested No. \_\_\_\_\_

Dear \_\_\_\_\_:

Bold Springs Water Supply Corporation (Corporation) has requested an easement for a water distribution system across your property. To date, you have not provided such easement. It is now necessary that the requested easement be granted or refused by you, and the Corporation is asking that you do so within thirty (30) days after receipt of this notice. A copy of the requested easement is enclosed with this notice.

If the Corporation does not receive a completed easement within the 30 days specified, the Corporation will consider this failure to be a denial of easement on your part and the Corporation will complete and sign a copy of this notice to be retained in the Corporation's records for future water service to your property.

If at some future time you (or another owner of your property or any portion of your property) requests water service, the Corporation will require an easement before water service will be provided, as authorized by Section 49.218(d) - (f) of the Texas Water Code. At that time, and in addition to other costs required for water service, the Corporation will require payment of all reasonable costs for relocation or construction of the water distribution system along the easement that will be provided. (The Corporation's Engineer estimates this cost to be \$\_\_\_\_\_, as reflected in the attached. This cost could be greater in the future.) You may wish to consult your attorney as to whether this future cost is a material condition that you must disclose to anyone buying your property (or any part of your property) in the future.

If you need any clarification on this matter, or which to discuss any aspects of the enclosed easement, please contact our office: [P.O. Box 462, West, TX 76691, 254-826-5515].

We appreciate your attention to this matter.

Sincerely,

### ACKNOWLEDGEMENT OF REFUSAL

I, \_\_\_\_\_, hereby refuse to provide the easement requested by Bold Springs Water Supply Corporation for authority to construct/operate a water distribution system across my property.

### AFFIDAVIT

Being duly sworn upon my oath, I hereby certify that this is a true copy of the document and attached easement sent by certified mail to \_\_\_\_\_ on \_\_\_\_\_, and a signed receipt verifying delivery and acceptance is attached to this Affidavit [ALTERNATIVE: and the return noting refusal to accept or verify delivery is attached to this Affidavit]. This Affidavit will be maintained as a part of the records of Bold Springs Water Supply Corporation. I further certify that a signed easement or signed Acknowledgement of Refusal was not received within thirty days following receipt by \_\_\_\_\_. I further attest that the Corporation's engineer has provided \_\_\_\_\_ a current estimate of the cost (copy attached) for replacing/constructing the water distribution system within the requested easement (which cost may increase in the future).

\_\_\_\_\_  
[name]

[position with Corporation]

Date: \_\_\_\_\_

THE STATE OF TEXAS

COUNTY OF \_\_\_\_\_

THIS INSTRUMENT was acknowledged before me on \_\_\_\_\_, 20\_\_, by \_\_\_\_\_.

(SEAL)

Notary Public, \_\_\_\_\_ County, Texas

My Commission Expires: \_\_\_\_\_.

## RELEASE OF EASEMENT

STATE OF TEXAS                   §  
   §       KNOW ALL MEN BY THESE PRESENTS THAT:  
COUNTY OF \_\_\_\_\_ §

BOLD SPRINGS WATER SUPPLY CORPORATION, operating under the authority of Chapter 67 of the Texas Water Code ("Bold Springs WSC"), is the legal and equitable owner and holder of the easement described and recorded in Volume \_\_, Page \_\_ of the \_\_\_\_\_ County Deed Records (the "Easement"), covering the real property described in **Exhibit "A"** attached hereto and incorporated herein by reference (the "Property").

NOW, THEREFORE, for and in consideration of ONE DOLLAR (\$1.00) and other good and valuable consideration, the receipt and sufficiency of which is hereby acknowledged and confessed, Bold Springs WSC hereby RELEASES and DISCHARGES the Property from the rights, titles and interests covering such Property held by Bold Springs WSC by virtue of the Easement and hereby RELEASES and TERMINATES the Easement to the extent it covers the Property. This Release of Easement shall in no way obligate nor require Bold Springs WSC to physically remove the waterlines or pipelines currently located in the Property pursuant to the Easement.

EXECUTED as of the \_\_\_\_\_ day of \_\_\_\_\_, 20\_\_.

BOLD SPRINGS WATER SUPPLY CORPORATION  
a Texas water supply corporation

By: \_\_\_\_\_

Printed Name: \_\_\_\_\_

Title: \_\_\_\_\_

STATE OF TEXAS                   §  
   §  
COUNTY OF \_\_\_\_\_ §

This instrument was acknowledged before me on the \_\_\_\_\_ day of \_\_\_\_\_, 20\_\_,  
by \_\_\_\_\_, the \_\_\_\_\_ of BOLD  
SPRINGS WATER SUPPLY CORPORATION, operating under the authority of Chapter 67 of  
the Texas Water Code, on behalf of said water supply corporation.

[SEAL]

\_\_\_\_\_  
Notary Public, State of Texas

## **SECTION L.**

# **RENTAL PROPERTY FORMS**

## BOLD SPRINGS WATER SUPPLY CORPORATION

### ALTERNATE BILLING AGREEMENT FOR RENTAL ACCOUNTS

MEMBER: \_\_\_\_\_

ADDRESS : \_\_\_\_\_

PHONE #: \_\_\_\_\_

-----  
SERVICE ADDRESS: \_\_\_\_\_

METER #: \_\_\_\_\_

ACCT. #: \_\_\_\_\_  
-----

I hereby authorize Bold Springs Water Supply Corporation to send all billings on my account to the person(s) and address below until further written notice:

MOVE IN DATE: \_\_\_\_\_

NAME: \_\_\_\_\_

ADDRESS: \_\_\_\_\_

PHONE #: \_\_\_\_\_

I understand that under this agreement that I will be given notice by the Corporation of all delinquencies on this account prior to disconnection of service. A notification fee shall be charged to the account in accordance with the provisions of the Corporation's Tariff.

I understand that if I request that my membership be canceled at this location, thereby discontinuing service to an occupied rental property, that the Corporation will provide the above listed person with written notice of disconnection five (5) days prior to the scheduled disconnection date.

I also understand that I am responsible to see that this account balance is kept current, as is any other account in the Corporation. This account shall not be reinstated until all debt on the account has been retired.

Member Signature \_\_\_\_\_

Date \_\_\_\_\_

## **BOLD SPRINGS WATER SUPPLY CORPORATION NOTICE TO OWNER OF RENTAL PROPERTY**

You are hereby given notice that your renter/lessee is past due on your account with the Corporation. The renter/lessee has been sent a second and final notice, a copy of which is enclosed herein, and the utility service will be scheduled for disconnection unless the bill is paid by the final due date. If disconnection occurs, the Corporation's policies under the terms and conditions of its Tariff shall govern restoration of disconnected service. A fee of \$ **10.00** has been posted to the account for mailing of this notice. Any unpaid bills, service fees, or reconnect fees (service trip fees) are chargeable to the owner. If you have any questions concerning the status of this account, please do not hesitate to call.

---

Bold Springs Water Supply Corporation Management

Amount Due Including Service Charges \_\_\_\_\_

Final Due Date \_\_\_\_\_

**SECTION M.**

**PAYMENT FORMS**

## AUTHORIZATION AGREEMENT FOR AUTOMATIC DEBITS (ACH Debits)

I (We) hereby authorize **Bold Springs Water Supply Corporation**, hereafter called Company, to initiate debit entries and to initiate, if necessary, credit entries for adjustments for debit entries in errors to my (our) checking or savings account indicated below at the depository named below, hereafter called Depository, to debit and/or credit the same to such account.

Depository / Bank Information  
OR Attach VOIDED Check

Depository Name: \_\_\_\_\_

Branch: \_\_\_\_\_

City: \_\_\_\_\_ State: \_\_\_\_\_ Zip: \_\_\_\_\_

Routing/Transit/ABA No.: \_\_\_\_\_

Account Number: \_\_\_\_\_

☐ Checking

☐ Savings

*Your account will be drafted monthly on or around the 15<sup>th</sup>.*

This authority is to remain in full force and effect until **Company** has received written notification from me (or either of us) of its termination in such time and in such manner as to afford **Company** and **Depository** a reasonable opportunity to act on it. Direct Debit/Credits returned to **Company** dishonored will be assessed a fee of \$ 35.00 by **Company**. Dishonored direct Debits/Credits will **NOT** be re-originated.

Bold Springs WSC Account Name: \_\_\_\_\_

PLEASE PRINT

Bold Springs WSC Account #: \_\_\_\_\_ Email: \_\_\_\_\_

Payment Notification Preference: ☐ Email Receipt - OR - ☐ Mail Paper Receipt

**Please enroll in E-Statements through our website: [www.boldspringswsc.com](http://www.boldspringswsc.com)**

Signature: \_\_\_\_\_ Date: \_\_\_\_\_

**NOTE: All written DEBIT/CREDIT authorizations MUST provide that the receiver may revoke the authorization only by notifying the originator in the manner specified in the authorization.**

**~~~~~ *FOR REVOCATION PURPOSES ONLY* ~~~~~**

I/We hereby revoke the above Direct Debit Authorization effective immediately upon receipt by **Company**.

Date: \_\_\_\_\_ Signature: \_\_\_\_\_



**BOLD SPRINGS WATER SUPPLY CORPORATION  
NOTICE OF RETURN**

**TO:** \_\_\_\_\_

**ACCOUNT #:** \_\_\_\_\_

**DATE:** \_\_\_\_\_

**CHECK NUMBER:** \_\_\_\_\_

**AMOUNT:** \_\_\_\_\_

Your check has been returned to us by your bank for the following reasons:

You have ten days from the date of this notice in which to redeem the returned check/electronic payment and pay an additional **\$ 35.00** Returned Check Fee. Redemption of the returned and payment of additional fees may be made by cash, money order, certified check, or credit card. If you have not redeemed the returned check/electronic payment and paid the additional service fees within ten (10) days, your utility service will be disconnected unless other arrangements have been made with management.

\_\_\_\_\_  
Bold Springs Water Supply Corporation Management

**BOLD SPRINGS WATER SUPPLY CORPORATION  
P O BOX 427  
232 Old Tokio Rd.  
WEST, TEXAS 76691  
254-826-3947**

**TERMINATION NOTICE**

**TO:**

**ACCOUNT NUMBER:**

**SERVICE ADDRESS:**

**DATE:**

**DATE OF SCHEDULED TERMINATION:**

You are hereby advised that the delinquent status of your account is jeopardizing your Membership with the Corporation. If our office does not receive payment within ten days of the date of this notice, your utility service will be terminated. To regain service after termination, you must re-apply for a new Membership and pay all costs applicable to purchasing a new Membership under the terms of the Corporation's Tariff.

Current Fees For Re-Service – To install when tap already exists.

Must apply for Membership and have approved at a regular board meeting.

Membership Fee	\$ 100.00
Office Processing Fee	\$ 35.00
Service Trip Fee	\$ 30.00
Installation Fee	\$ 200.00 Deposit Required
Debt on Acct. (as of __/__/____)	\$ 00.00 (PAST DUE)

---

Breanna Marek  
Bold Springs WSC

## **SECTION N.**

# **INSTALLMENT PAYMENT FORMS**

**BOLD SPRINGS WATER SUPPLY CORPORATION  
INSTALLMENT AGREEMENT  
FOR WATER BILL**

AN AGREEMENT made this \_\_\_\_ day of \_\_\_\_\_, 20\_\_\_\_, between Bold Springs Water Supply Corporation, a corporation organized under the laws of the State of Texas (hereinafter called the Corporation) and \_\_\_\_\_, (hereinafter called the Applicant and/or Member).

By execution of this Agreement, the undersigned Member agrees to payment of outstanding debt for water utility service rates, fees, and charges, as set forth in the Corporation's Tariff, until the amount of \$ \_\_\_\_\_ normally assessed by the Corporation on any unpaid balance shall apply to the declining unpaid balance. The Member will make a monthly payment of \$ \_\_\_\_\_ on or before the 15<sup>th</sup> of each month for a period of \_\_\_\_\_ months not to exceed 18 months. Members Account No. \_\_\_\_\_ and address of the meter location: \_\_\_\_\_.

Failure to fulfill the terms of this Agreement shall institute the Corporation's disconnection procedures as set forth in the Corporation's Tariff.

APPROVED AND ACCEPTED this \_\_\_\_ day of \_\_\_\_\_, 20\_\_\_\_ at the regular monthly meeting of the Board of Directors of the Bold Springs Water Supply Corporation.

\_\_\_\_\_  
President, BSWSC

\_\_\_\_\_  
Sec/Treasurer, BSWSC

\_\_\_\_\_  
Member/Applicant

**BOLD SPRINGS WATER SUPPLY CORPORATION  
INSTALLMENT AGREEMENT  
NEW METER**

AN AGREEMENT made this \_\_\_\_\_ day of \_\_\_\_\_, 20\_\_\_\_, between Bold Springs Water Supply Corporation, a corporation organized under the laws of the State of Texas (hereinafter called the Corporation) and \_\_\_\_\_, (hereinafter called the Applicant and/or Member).

By execution of this Agreement, the undersigned Member agrees to payment of outstanding debt for water utility service rates, fees, and charges, as set forth in the Corporation's Tariff, until the amount of \$ \_\_\_\_\_ (Equity Buy-In Fee, High water bill from a leak, or other connection fee) is paid in full. Any fees normally assessed by the Corporation on any unpaid balance shall apply to the declining unpaid balance. The Member will make a down payment of \$ \_\_\_\_\_ and a monthly payment of \$ \_\_\_\_\_ on or before the 15<sup>th</sup> of each month for a period of months not to exceed 18 months. Members Account No. \_\_\_\_\_ and address of the meter location: \_\_\_\_\_. The meter has a temporary status until all fees are paid and must be paid before the house is completed. At that time the meter will become active and in full compliance.

Failure to fulfill the terms of this Agreement shall institute the Corporation's disconnection procedures as set forth in the Corporation's Tariff.

APPROVED AND ACCEPTED this \_\_\_\_\_ day of \_\_\_\_\_, 20\_\_\_\_ at the regular monthly meeting of the Board of Directors of the Bold Springs Water Supply Corporation.

\_\_\_\_\_  
President, BSWSC

\_\_\_\_\_  
Sec/Treasurer, BSWSC

\_\_\_\_\_  
Member/Applicant

## **BOLD SPRINGS WATER SUPPLY CORPORATION MEMBERSHIP MORTGAGE AGREEMENT**

This agreement hereby verifies that the **Bold Springs Water Supply Corporation** provides or is able to provide utility service under the terms and conditions of its Tariff to the property so designated in this agreement.

The **Bold Springs Water Supply Corporation** does meet the service requirements of the Texas Commission on Environmental Quality and currently holds all authorization or certification required.

The Membership available/assigned to this property is transferable to all legally qualifying interests upon compliance with the terms and conditions of the **Bold Springs Water Supply Corporation's** Tariff, including but not limited to completion of all required forms and applications, payment of all fees, and payment of final account balances.

The **Bold Springs Water Supply Corporation** shall notify any Loan/Membership guarantor and/or mortgagee by certified mail at least thirty (30) days prior to Membership/Service termination and guarantor/mortgagee hereby guarantees payment of any account balances required to prevent termination of Membership by the **Bold Springs Water Supply Corporation**.

A guarantor and/or mortgagee shall qualify as a bona fide lien-holder to the Membership by providing a Deed of Trust\*, to be hereto affixed, for the real property in question and designated below which clearly defines the guarantor and/or mortgagee as the lien-holder of the Membership and the real property for which Membership was issued. **Bold Springs Water Supply Corporation** shall notify the entity so designated in the Deed of Trust\*.

Legal Description of Property:

---

---

---

Mortgagee (Lien-Holder)

---

Guarantor (If Applicable)

---

BSWSC Representative

---

Date

**Note:** \* Please attach Deed of Trust or other proof of ownership for permanent record.

## **SECTION O.**

# **DROUGHT PENELITIES FORMS**

**BOLD SPRINGS WATER SUPPLY CORPORATION**  
**CUSTOMER NOTICE OF WATER USE RESTRICTIONS**

DATE: \_\_\_\_\_

TO: Customers of Bold Springs Water Supply Corporation

FROM: \_\_\_\_\_, Manager, Bold Springs WSC

Due to extreme water usage during the past weeks, our system is unable to meet the demand of all water needs. Therefore, under our Drought Contingency and Emergency Water Demand Management Plan on file with the Texas Commission on Environmental Quality, Stage \_\_\_\_ - \_\_\_\_\_ allocations will begin on \_\_\_\_\_ and will be in effect no later than \_\_\_\_\_ or until the situation improves.

Stage \_\_\_\_ allocation restricts your water use as follows:

\_\_\_\_\_  
\_\_\_\_\_  
\_\_\_\_\_.

The Board has authorized those penalties and measures contained in the Corporation's Tariff that may be levied against you and placed on your account(s) if you are found violating this allocation. Subsequent violations may result in temporary termination of service. If you feel you have good cause for a variance from this rationing program please contact us in writing at the address above. A complete copy of our approved Drought Contingency and Emergency Water Demand Management Plan is available for review at our business office. A copy may be obtained for standard copying charges.

Thank you for your cooperation.

\_\_\_\_\_  
Bold Springs WSC Designated Representative

\_\_\_\_\_  
Date



## CUSTOMER NOTICE OF FIRST VIOLATION AND PENALTY

DATE: \_\_\_\_\_

FROM: \_\_\_\_\_, Manager, Bold Springs WSC

TO: \_\_\_\_\_, you are hereby notified that on \_\_\_\_\_ it was determined that you violated the restrictions on your water use that are required under the Corporation's Drought Contingency and Emergency Water Demand Management Plan. Specifically, [DESCRIBE VIOLATION].

This is the FIRST NOTICE of violation. You are hereby notified of a violation of our water use restrictions notice sent to all customers on \_\_\_\_\_ (see attached [ATTACH COPY OF CUSTOMER NOTICE OF WATER USE RESTRICTIONS]). Accordingly, and as provided in the Corporation's Tariff, you are hereby directed to pay a penalty of \$ \_\_\_\_\_, to be received in the Corporation's business office no later than \_\_\_\_\_ a. m. / p. m.,  
\_\_\_\_\_. **Failure to pay this penalty by this date and time will result in termination of your water service WITHOUT FURTHER NOTICE. Any further reconnection will require payment of the penalty and a charge for the service call to restore service.**

You are directed immediately to restrict your water use according to the Corporation's previous Notice of Water Use Restrictions. **Accordingly, you will be assessed an additional, and more severe, penalty for any future violation following this Notice.** Continued violations may result in termination of your water service regardless of whether you pay the penalties assessed for these violations.

A complete copy of our approved Drought Contingency and Emergency Water Demand Management Plan remains available for your review at our business office. A copy of the Plan may be obtained on payment of standard copying charges.

The conservation of our water resources is an important responsibility of all members and customers. Your cooperation is appreciated.  
We appreciate your cooperation.

Corporation Official \_\_\_\_\_

Date: \_\_\_\_\_

## BOLD SPRINGS WATER SUPPLY CORPORATION

### CUSTOMER NOTICE OF SECOND VIOLATION AND PENALTY

DATE: \_\_\_\_\_

FROM: \_\_\_\_\_, Manager, BSWSC

TO: \_\_\_\_\_, you are hereby notified that on \_\_\_\_\_ it was determined that you violated the restrictions on your water use that are required under the Corporation's Drought Contingency and Emergency Water Demand Management Plan. Specifically, [DESCRIBE VIOLATION].

**This is the SECOND violation.** You were notified of a previous violation on \_\_\_\_\_ (see attached [ATTACH COPY OF CUSTOMER NOTICE OF VIOLATION]). Accordingly, and as provided in the Corporation's Tariff, you are hereby directed to pay a penalty of \$ \_\_\_\_\_, to be received in the Corporation's business office no later than \_\_\_\_\_ . am/pm., \_\_\_\_\_. **Failure to pay this penalty by this date and time will result in termination of your water service WITHOUT FURTHER NOTICE. Any further reconnection will require payment of the penalty and a charge for the service call to restore service.**

You are directed immediately to restrict your water use as directed in the Corporation's first notice to you. You were directed to do so in the previous Notice of Violation. **Accordingly, you will be assessed an additional, and more severe, penalty for any violation following this Notice.** Continued violations may result in termination of your water service regardless of whether you pay the penalties assessed for these violations.

A complete copy of our approved Drought Contingency and Emergency Water demand Management Plan remains available for your review at our business office. A copy of the Plan may be obtained on payment of standard copying charges.

The conservation of our water resources is an important responsibility of all members and customers.

Your cooperation is appreciated.

\_\_\_\_\_  
Bold Springs WCS Representative

Date

## CUSTOMER NOTICE OF SUBSEQUENT VIOLATION AND PENALTY

DATE: \_\_\_\_\_

FROM: \_\_\_\_\_, Manager, Bold Springs WSC

TO: \_\_\_\_\_, you are hereby notified that on \_\_\_\_\_ it was determined that you violated the allocation restricting your water use which is required under the Corporation's Drought Contingency and Emergency Water Demand Plan. Specifically, [DESCRIBE VIOLATION].

You have been notified previously of the restrictions on your water use that must be followed, and you were assessed a penalty for your second violation which occurred on \_\_\_\_\_ (see attached [ATTACH A COPY OF CUSTOMER NOTICE OF SECOND VIOLATION AND PENALTY]).

The Corporation's previous notice advised you that you would be assessed an additional, and more severe, penalty if the violation continued. This is required under the Corporation's Tariff. Accordingly, you are hereby directed to pay a penalty of \_\_\_\_\_, to be received in the Corporation's business office no later than \_\_\_\_\_ am/pm, \_\_\_\_\_. **Failure to pay this penalty by this date and time will result in termination of your water service WITHOUT FURTHER NOTICE.** Any reconnection will require payment of the penalty and a charge for the service call to restore service.

In addition, the Corporation may install a flow restricting device, which will limit the amount of water that will flow through your meter. The costs of this procedure will be for the actual work and equipment and shall be paid by the customer. Removal of this device will be considered Meter Tampering and will result in disconnection of service without further notice.

You are once again directed immediately to restrict your water use as directed in the Corporation's first notice to you. You have been directed to do so \_\_\_\_\_ previously. **Additional penalties will be assessed for additional violations. In addition to these penalties, YOUR WATER SERVICE WILL BE TERMINATED FOR A PERIOD OF THREE (3) DAYS FOR ANY ADDITIONAL VIOLATIONS regardless of whether you pay the penalties assessed for these violations.**

Your prompt attention to this matter will be appreciated by the Bold Springs Water Supply Corporation and its members.

\_\_\_\_\_  
Corporation Official

\_\_\_\_\_  
Date

## NOTICE OF TERMINATION

DATE: \_\_\_\_\_

FROM: \_\_\_\_\_, Manager, Bold Springs WSC

TO: \_\_\_\_\_, you are hereby notified that on \_\_\_\_\_ it was determined that you violated the restrictions on your water use that are required under the Corporation's Drought Contingency and Emergency Water Demand Management Plan. Specifically, [DESCRIBE VIOLATION].

**There have been repeated violations.** You previously have been notified of violations on \_\_\_\_\_, \_\_\_\_\_, and \_\_\_\_\_. Because these violations have continued, and as provided under Section H of the Corporation's Tariff, your water service will be terminated on \_\_\_\_\_. Your service will not be restored until \_\_\_\_\_ and only after payment of a charge for the service call to restore your service. Additional violations thereafter will result in additional suspensions of your water service.

If any penalties or other charges, including monthly bills, are outstanding, you will be required to fully pay these as well before your service will be restored.

We regret that your continued violation of the water use restrictions required under the Corporation's Drought Contingency and Emergency Water Demand Plan have led to this action.

\_\_\_\_\_  
Bold Springs WSC Representative

\_\_\_\_\_  
Date

## **SECTION P.**

# **MISCELLANEOUS FORMS**

## **BOLD SPRINGS WATER SUPPLY CORPORATION REQUEST FOR SERVICE DISCONTINUANCE**

I \_\_\_\_\_, hereby request that my water meter  
(Serial # \_\_\_\_\_) or account number \_\_\_\_\_ located at  
\_\_\_\_\_, be disconnected from Bold Springs Water Supply  
Corporation service and that my Membership Certificate is be returned to BSWSC. I understand that if I  
should ever want my service reinstated I may have to reapply for service as a new member and I may  
have to pay all costs as indicated in a then current copy of the Water Supply Corporation Tariff. Future  
ability to provide service will be dependent upon system capacity, which I understand may be limited  
and may require capital improvements to deliver adequate service. I also understand that these  
improvements will be at my cost. I further represent to the Corporation that my spouse joins me in this  
request and I am authorized to execute this Request for Service Discontinuance on behalf of my spouse.

\_\_\_\_\_  
Signature

\_\_\_\_\_  
Date of Signature

**NOTE:** Charges for service will terminate when this signed statement is received by the BSWSC office.

**BOLD SPRINGS WATER SUPPLY CORPORATION**  
**REQUEST FOR SERVICE DISCONTINUANCE**

I \_\_\_\_\_,  
Hereby request that my water meter, account number # \_\_\_\_\_ located at  
\_\_\_\_\_, be disconnected from Bold Springs  
Water Supply Corporation service. Date requested for service disconnect is  
\_\_\_\_\_. I understand that if I should ever want my service  
reinstated I may have to reapply for service as a new member and I may have to pay  
all costs as indicated in a then current copy of the Bold Springs Water Supply  
Corporation Tariff. Future ability to provide service will be dependent upon system  
capacity, which I understand may be limited and may require capital improvements to  
deliver adequate service. I also understand that these improvements will be at my  
cost. I further represent to the Corporation that my spouse and/or co-owner joins me  
in this request and I am authorized to execute this Request for Service Discontinuance  
of behalf of my spouse and/or co-owner.

**AFFIDAVIT OF AUTHORITY**

This Request for Service Discontinuance is being signed by one individual. By signing  
this document, the below individual certifies:

1. Said individual has the authority to request a service discontinuance on behalf  
of the owner of said property
2. The said individual, if signing in a certain capacity (i.e. president, member,  
trustee, executor, etc.) is duly qualified and acting to sign in said capacity.
3. The said individual intends to bind all owners and/or individuals who have an  
ownership interest in said property (whether individuals, entities, or any other  
form of ownership). THIS SPECIFICALLY INCLUDES BINDING CO-TENANTS

\_\_\_\_\_  
Signature

\_\_\_\_\_  
Date

Check one of the following:

- I (We) wish to have membership fee refunded to me (us). \_\_\_\_\_
- I (We) wish to have the membership transferred to new property owner(s). \_\_\_\_\_
- I (We) wish to have membership fee applied to bill. \_\_\_\_\_ **(NOTE: If there is a balance on Bill the membership fee will be applied to the bill and any balance will be refunded.)**

Please mail refund check to:

---

---

---

Membership Refund Approved: \_\_\_\_\_

Date: \_\_\_\_\_

***NOTICE REGARDING ESCHEATING OF REFUND TO STATE OF TEXAS  
UNCLAIMED PROPERTY FUND:***

**In the event that a mailing address to send the refund to is not provided, Bold Springs Water Supply Corporation will escheat any unclaimed refund to the State of Texas Unclaimed Property Fund within Ninety (90) days of the receipt of Bold Springs Water Supply Corporation's receipt of the Request for Service Discontinuance or Transfer of Property.**



# AGREEMENT TO PROVIDE FILL FOR CERTAIN FIRE VEHICLES IN DESIGNATED AREAS

STATE OF TEXAS

\_\_\_\_\_ COUNTY

This Agreement (“Agreement”) is executed by and between \_\_\_\_\_ Volunteer Fire Department (“Department”), an emergency service organization, and **Bold Springs Water Supply Corporation** (“Corporation”), a nonprofit water supply corporation organized and operating under the provisions of Texas Water Code Chapter 67, and the Texas Business Organizations Code for the purposes and consideration set forth herein.

## RECITALS

WHEREAS Department is a volunteer fire department organized and operating within the meaning of Texas Civil Practice & Remedies Code Section 78.101(2); and

WHEREAS Corporation is a nonprofit water supply corporation, organized and operating under the provisions of Chapter 67, Texas Water Code and the Non-Profit Corporation Act, and furnishes a water supply in \_\_\_\_\_ County and specifically in the area described in Texas Commission on Environmental Quality (“TCEQ”) Certificate of Convenience and Necessity No. \_\_\_\_\_; and

WHEREAS Corporation acknowledges the benefits of fire suppression services provided by Department and is willing to provide water supply for use in fire suppression by Department through facilities in the area and under conditions more particularly described herein; and

WHEREAS Corporation’s tariff expressly provides that Corporation does not provide fire flow and does not provide or imply that fire protection is available on any of Corporation’s distribution system; and

WHEREAS Corporation is willing to assist Department by making water available for the purpose of filling Department’s pump trucks (“pump and fill” purposes) without making any guarantee to Department or to any third party that water or pressure adequate for pump and fill purposes will be available at any time or under any circumstance; and

WHEREAS Department desires to utilize Corporation’s water supply for pump and fill purposes within the area described herein and under the conditions set forth herein;

NOW, THEREFORE, Department and Corporation enter into this Agreement for the purposes and consideration set forth herein, acknowledging that these purposes and consideration are sufficient for purposes of this Agreement and are mutually beneficial to one another as contemplated by Section 67.0105(c), Texas Water Code:

## PARTIES

1.1 This Agreement is entered into by and between \_\_\_\_\_ Volunteer Fire Department, domiciled and conducting business in \_\_\_\_\_ County, Texas, and \_\_\_\_\_ Water Supply Corporation, domiciled and conducting business in \_\_\_\_\_ County, Texas.

1.2 Corporation and Department are authorized to enter into this Agreement pursuant to Texas Water Code Section 67.0105.

## PROVISION OF FILL WATER

2.1 Corporation will make available to Department the use of certain flush hydrant facilities located on water transmission lines operated by Corporation in [description of subdivision, portion of County, street boundaries, etc.] as more particularly set forth in the attached map of “Fire Pump and Fill Facilities” (“Map”) which is incorporated herein and made a part of this Agreement for all purposes.

2.2 Department will use only those facilities installed and maintained by Corporation which are clearly marked by [description of marking] and are located at those points indicated on the Map.

2.3 Corporation will install or maintain pump and fill facilities solely within Corporation’s discretion, and the Department has no responsibility for installation or maintenance of such facilities.

2.4 In accordance with the laws of the State of Texas, the Corporation will maintain a minimum static residual pressure of 35 pounds per square inch (“psi”) during normal flow, and will maintain a minimum static residual pressure of no less than 20 psi during fire flow conditions, in the water transmission facilities described in the Map.

2.5 Department will notify Corporation prior to use of any designated pump and fill facility to the extent Department reasonably is able to do so by calling the Corporation’s management. The Corporation acknowledges that in the event of emergencies, it may not be feasible for the Department to provide prior notice, in which case notification shall be provided as soon as practicable.

2.6 No obligation other than the duties set forth in this Agreement are recognized nor are any obligations or duties to be implied under this Agreement. No duty or obligation on the part of Corporation to provide fire flow or a supply of water under any minimum pressure or for any length of time may be implied under the provisions of this agreement.

2.7 The duties set forth under this Agreement are duties of the parties to this Agreement to one another only, solely for their mutual benefit, and it is the express intention of the parties that these duties are not enforceable by any third party or alleged third party beneficiary.

2.8 The Department will supply a monthly water usage to the Corporation for the sole purpose of assisting Corporation in accounting for Corporation's Water Supply.

2.9 The Department will not utilize water provided under this agreement for any purpose other than for suppressing fires. Prohibited uses of "free" water include, but are not limited to, filling swimming pools, car wash fundraisers, and potable use in a structure used to house fire trucks and personnel.

### COMPENSATION

3.1 Department will not be charged for use of Corporation's water supply for pump and fill for fire suppression purposes. Department will be charged for water used for any other purpose.

### TERMINATION OF AGREEMENT

4.1 Either party to this Agreement may terminate this Agreement at any time, with or without cause.

4.2 Termination shall be by written notice a minimum of thirty (30) days in advance of the date of termination.

4.3 Termination is the sole remedy for breach of any and all obligations under this Agreement, whether any such obligation is express or implied.

### MISCELLANEOUS

5.1 This Agreement is the sole agreement between the parties. No modifications of this Agreement will be of any force or effect whatsoever unless such modification shall be in writing signed by both parties.

5.2 Any notice required or permitted to be given under this Agreement by one party to the other shall be in writing and shall be deemed to have been served and delivered if (a) delivered in person to the address set forth below, or (b) placed in the United States mail, first class postage paid, addressed to the address set forth below.

The address for the Department for all purposes under this Agreement shall be:

The address for the Corporation for all purposes under this Agreement shall be:

5.3 This Agreement may not be assigned without the express written consent of the non-assigning party.

5.4 This Agreement shall be effective upon the later of the two dates of execution below and shall continue in full force and effect until amended or terminated by the parties.

5.5 The signatories hereto represent and affirm that each has full authority to execute this Agreement on behalf of the respective party.

EXECUTED AND AGREED TO in duplicate originals by the parties hereto.

\_\_\_\_\_ Water Supply Corporation \_\_\_\_\_ Volunteer Fire Department

By: \_\_\_\_\_

By: \_\_\_\_\_

Title: \_\_\_\_\_

Title: \_\_\_\_\_

Attest: \_\_\_\_\_

Attest: \_\_\_\_\_

Date: \_\_\_\_\_

Date: \_\_\_\_\_

**BOLD SPRINGS WATER SUPPLY CORPORATION**

**P.O. BOX 427**

**West, Texas 76691**

**1-254-826-3947**

**LATE NOTICE**

Date: \_\_\_\_\_

Customer: \_\_\_\_\_

Account #: \_\_\_\_\_

The enclosed water bill for \_\_\_\_\_ \$ \_\_\_\_\_ is now past due.

**Payment must be received by:** \_\_\_\_\_

Any member/customer that has not made a payment by \_\_\_\_\_ will have their meter locked on \_\_\_\_\_. No calls on lock date for payment extensions will be allowed. If a Bold Springs Water Supply Corporation employee is sent out to lock a meter and a payment is made at either bank on the lock date, you will be charged the service trip fee of \$ 30.00 when meter is locked, and when a Bold Springs WSC Employee is sent out to unlock the meter, another \$ 30.00 for the reconnect fee will be charged to your account. Cost to unlock a meter for past due fees will be the past due amount, the service trip fee, and the reconnect fee.

Any questions, please call Patricia, Office Manager @ 254-826-3947 or 254-709-6549.

Sincerely,

Patricia Holy  
Office Manager – Bold Springs WSC

**BOLD SPRINGS WATER SUPPLY CORPORATION  
METER TEST AUTHORIZATION  
AND TEST REPORT**

NAME: \_\_\_\_\_

ADDRESS: \_\_\_\_\_

DATE OF REQUEST: \_\_\_\_\_ PHONE NUMBER (DAY): \_\_\_\_\_

ACCOUNT NUMBER: \_\_\_\_\_ METER SERIAL NUMBER: \_\_\_\_\_

REASONS FOR REQUEST: \_\_\_\_\_

Members requesting a meter test may be present during the test, but if not, Member shall accept test results shown by the Corporation. The test shall be conducted in accordance with the American Water Works Association standards and methods on a certified test bench or on-site with an acceptable certified test meter. Member agrees to pay **\$ Actual Cost** for the test if the results indicate an AWWA acceptable performance, plus any outstanding water utility service. In the event that the Member is required to pay for the test and for outstanding water utility service as set forth herein, said charges shall be applied to the next billing sent to the Member after the date of the test.

\_\_\_\_\_  
Signed by Member

**TEST RESULTS**

Low Flow (1/4 GPM)	_____ %	AWWA Standard 97.0 - 103.0 %
Intermediate (2 GPM)	_____ %	AWWA Standard 98.5 - 101.5 %
High Flow (10 GPM)	_____ %	AWWA standard 98.5 - 101.5 %

Register test \_\_\_\_\_ minutes at \_\_\_\_\_ gallons per minute recorded per \_\_\_\_\_ gallons.

Meter tests accurately; no adjustments due.

Meter tests high; adjustment due on water charges by \_\_\_\_\_ %

Meter tests low; no adjustment due.

Test conducted by \_\_\_\_\_ Approved

## NOTICE OF PROHIBITION OF MULTIPLE CONNECTIONS TO A SINGLE TAP

DATE: \_\_\_\_\_

FROM: \_\_\_\_\_, Manager, Bold Springs WSC

TO: \_\_\_\_\_, you are hereby notified that Bold Springs Water Supply Corporation ("Corporation") has sufficient reason to believe a Multiple Connection exists on your property at \_\_\_\_\_ in violation of the Corporation's tariff, Section E Prohibition of Multiple Connections. Pursuant to the tariff, no more than one (1) residential, commercial, or industrial service connection is allowed per meter tap.

The Corporation would like for you to call the office and make an appointment to meet with the Board Committee to discuss your options to correct this issue. You will have 15 days from the date you receive this letter to contact us or we will continue with Disconnection of your meter.

The Corporation shall discontinue service under the Disconnection with Notice provisions of the Corporation's tariff if the Multiple Connection is not rectified within 30 (days) from the date you receive this notice.

See also 30 Texas Administrative Code 290.38(15) and 290.44(d)(4) and Texas Commission on Environmental Quality's Regulatory Guidance document number RG-219 attached.

(page 1 of 4)

## SECTION E 10.

1. **Denial of Service.** The Corporation may deny service for any of the following reasons:
- a. Failure of the Applicant or Transferee to complete all application requirements, including granting an easement, completing all forms, and paying all required fees and charges;
  - b. **Failure of the Applicant or Transferee to comply with rules, regulations, policies, and bylaws of the Corporation;**
  - c. **Existence of a hazardous condition at the Applicant's property which would jeopardize the welfare of the Members/Users of the Corporation upon connection;**
  - d. Failure of Applicant or Transferee to provide representatives or employees of the Corporation reasonable access to property, for which service has been requested;
  - e. **Failure of Applicant or Transferee to comply with all governmental rules and regulations of the Corporation's tariff on file with the state regulatory agency governing the service applied for by the Applicant;**
  - f. Failure of Applicant or Transferee to provide proof of ownership, to the satisfaction of the Corporation, of property for which the tap has been requested;
  - g. Applicant's service facilities are known to be inadequate or of such character that satisfactory service cannot be provided;
  - h. **Failure of Applicant or transferee to comply with applicable regulations for on-site sewage disposal systems if the Corporation has been requested to deny service by the TCEQ or the TCEQ's designated representative under Chapter 366 of the Texas Health and Safety Code;**
  - i. Failure of the Applicant or Transferee to pay any previous outstanding delinquent account(s) in full. This could be delinquencies resulting from the same account location or other service location(s) within the system where the Applicant or Transferee received service.

## SECTION E 11. (a) 3.), 9.), 12.)

**3). Violation of the Corporation's rules pertaining to the use of service in a manner which interferes with the service of others or the operation of non-standard equipment if a reasonable attempt has been made to notify the Member and the Member is provided with a reasonable opportunity to remedy the situation;**

**9). Violation of any applicable regulation or pertaining to on-site sewage disposal systems if the Corporation has been requested in writing to disconnect service by the TCEQ or the TCEQ's designated representative under Chapter 366 of the Texas Health and Safety Code.**

**12.) Failure to disconnect or secure additional service tap(s) for an RV or other service connection after notification by the Corporation of violation of the Prohibition of Multiple Connections.**

(page 2 of 4)



## **SECTION E a. , b.**

### **24. Prohibition of Multiple Connections To A Single Tap.**

- a. No more than one (1) residential, commercial, or industrial service connection is allowed per meter. The Corporation may consider allowing an apartment building or mobile home/RV park to apply as a “Master Metered Account” and have a single meter (See Subsection E. 27.) If the Corporation has sufficient reason to believe a Multiple Connection exists, the Corporation shall discontinue service under the Disconnection with Notice provisions of this Tariff for a first violation and for subsequent violations, service will be disconnected without notice. (See Sample Application Packet RUS-TX Bulletin 1780-9 (Rev. 05/17))
- b. For purposes of this section, the following definitions shall apply:
  - 1) A “multiple connection” is the connection to any portion of a member’s water system that is connected to a primary delivery point already servicing one residence, one commercial or industrial facility of a water line serving another residence or commercial or industrial facility. Water lines to outbuildings, barns or other accessory structures shall not be consider a multiple connection if: (i) those structures are located on the same tract as the primary delivery point and (ii) such structures are not used as a residence or as a commercial or industrial facility.
  - 2) A “primary delivery point” shall mean the physical location of a meter that is installed in accordance with this Tariff and applicable law and which provides water service to the residence or commercial or industrial facility of a member.
  - 3) A “residence” shall mean any structure which is being used for human habitation, which may include kitchen and bathroom facilities or other evidence of habitation as defined by the Corporation.
  - 4) “Commercial” facility shall mean any structure or combination of structures at which any business, trade, occupation, profession, or other commercial activity is conducted. A business conducted within a member’s residence or property that does not require water in addition to that provided to the member’s residence shall not be considered a separate commercial facility.



## TCEQ REGULATORY GUIDANCE

Water Supply Division

RG-219 • May 2008

# One Meter per Residence Requirements

It is important for water customers to receive a continuous and adequate supply of water. It is equally important for retail public utilities to have adequate measures in place to help ensure that each water customer receives an adequate supply of water that is protected from contamination from external sources. To help achieve this, rules have been written for the protection of both the customer and the utilities that call for one meter per residence or per commercial connection. The following are excerpts from TCEQ rules. The numbers and letters in brackets indicate where these rules can be found in the Texas Administrative Code (30 TAC).

### These rules apply to public water utilities:

One meter is required for each residential, commercial, or industrial service connection. An apartment building or mobile home park may be considered by the utility to be a single commercial facility for the purpose of these sections. The executive director may grant an exception to the individual meter requirement if the plumbing of an existing multiple use or multiple occupant building would prohibit the installation of individual meters at a reasonable cost or would result in unreasonable disruption of

the customary use of the property.

[291.89(a)(4)]

Use of meter. All charges for water service shall be based on meter measurements, except where otherwise authorized in the utility's approved tariff. [291.89(a)(1)]

### These rules apply to retail public utilities and public water systems:

Each community public water system shall provide accurate metering devices at each service connection for the accumulation of water usage data. [290.44(d)(4)]

Connection - A single family residential unit or each commercial or industrial establishment to which drinking water is supplied from the system. [290.38]

### Questions? Contact the Consumer

Assistance group, Water Supply Division, at 512-239-4691 (fax, 512-239-6145) or by mail at this address: Consumer Assistance MC 153  
TCEQ  
PO Box 13087  
Austin TX 78711-3087

TEXAS COMMISSION ON ENVIRONMENTAL QUALITY • PO BOX 13087 • AUSTIN, TX 78711-3087

The TCEQ is an equal opportunity employer. The agency does not allow discrimination on the basis of race, color, religion, national origin, sex, disability, age, sexual orientation, or veteran status. In compliance with the Americans with Disabilities Act, this document may be requested in alternate formats by contacting the TCEQ at 512-239-6028, fax 512-239-4488, or 1-800-RELAY-TX (TDD), or by writing PO Box 13087, Austin TX 78711-3087. We authorize you to use or reproduce any original material contained in this publication — that is, any material we did not obtain from other sources. Please acknowledge the TCEQ as your source. Printed on recycled paper.

## Service Inspection Certification

Name of PWS: Bold Springs Water Supply Corporation

PWS I.D.#: 10006

Location of Service \_\_\_\_\_

I \_\_\_\_\_, upon inspection of the private water distribution facilities connected to the aforementioned public water supply do hereby certify that, to the best of my knowledge:

- |   | Compliance               | Non-Comp.                |
|---|--------------------------|--------------------------|
| (1) No direct connection between the public drinking water supply and a potential source of contamination exists. Potential sources of contamination are isolated from the public water system by an air gap or an appropriate backflow prevention assembly in accordance with commission regulations.  | <input type="checkbox"/> | <input type="checkbox"/> |
| (2) No cross-connection between the public drinking water supply and a private water system exists. Where an actual air gap is not maintained between the public water supply and a private water supply, an approved reduced pressure-zone backflow prevention assembly is properly installed and a service agreement exists for annual inspection and testing by a certified backflow prevention device tester. | <input type="checkbox"/> | <input type="checkbox"/> |
| (3) No connection exists which would allow the return of water used for condensing, cooling or industrial processes back to the public water supply.  | <input type="checkbox"/> | <input type="checkbox"/> |
| (4) No pipe or pipe fitting which contains more than 8.0% lead exists in private water distribution facilities installed on or after July 1, 1988.  | <input type="checkbox"/> | <input type="checkbox"/> |
| (5) No solder or flux which contains more than 0.2% lead exists in private water distribution facilities installed on or after July 1, 1988.  | <input type="checkbox"/> | <input type="checkbox"/> |

Water service shall not be provided or restored to the private water distribution facilities until the above conditions are determined to be in compliance.

I further certify that the following materials were used in the installation of the water distribution facilities:

Service lines	Lead	<input type="checkbox"/>	Copper	<input type="checkbox"/>	PVC	<input type="checkbox"/>	Other	<input type="checkbox"/>
Solder	Lead	<input type="checkbox"/>	Lead Free	<input type="checkbox"/>	Solvent Weld	<input type="checkbox"/>	Other	<input type="checkbox"/>

I recognize that this document shall become a permanent record of the aforementioned Public Water System and that I am legally responsible for the validity of the information I have provided.

\_\_\_\_\_  
Signature of Inspector

\_\_\_\_\_  
Registration Number

\_\_\_\_\_  
Title

\_\_\_\_\_  
Type of Registration

\_\_\_\_\_  
Date

**BOLD SPRINGS WATER SUPPLY CORPORATION  
REQUEST FOR TEMPORARY METER  
WITHOUT CLEAR TITLE OF PROPERTY**

I \_\_\_\_\_ do hereby have control over the property at \_\_\_\_\_ and wish to keep the Water Meter installed until the property can be sold to a new owner, at which time the new owner will properly apply for the Water Meter and Membership in Bold Springs Water Supply Corporation.

Temporary Billing Address: \_\_\_\_\_

I/We understand this will be a Temporary Meter Certificate issued until the said Property Deed is Clear and properly transferred to an individual or individuals at which time a Standard Application and Transfer must be completed and approved by the Board of Directors of Bold Springs Water Supply Corporation. I/We will be responsible for the Monthly Water Bill until the Property Deed is transferred to the new owner.

The new owners will have 30 days after closing on the property to complete all necessary paperwork and pay any and all required fees. After 30 days, if documents are not completed the Meter will be removed.

IN WITNESS WHEREOF the said Grantors have executed this instrument this \_\_\_\_\_ day of \_\_\_\_\_, 20 \_\_\_\_.

\_\_\_\_\_  
\_\_\_\_\_

**ACKNOWLEDGMENT**

STATE OF TEXAS  
COUNTY OF \_\_\_\_\_

BEFORE ME, the undersigned, a Notary Public in and for said County and State, on this day personally appeared

\_\_\_\_\_ known to me to be the person(s) whose name(s) is(are) subscribed to the foregoing instrument and acknowledged to me that he (she) (they) executed the same for the purposes and consideration therein expressed.

**GIVEN UNDER MY HAND AND SEAL OF OFFICE THIS THE \_\_\_\_\_ DAY OF \_\_\_\_\_, 20 \_\_\_\_.**

\_\_\_\_\_  
(SIGNATURE)

\_\_\_\_\_ COUNTY, TEXAS  
(NOTARY PUBLIC IN AND FOR)

(SEAL)

## **SECTION Q.**

# **INSTRUCTION FORMS AND INFORMATION**

**BOLD SPRINGS WATER SUPPLY CORPORATION  
232 OLD TOKIO ROAD  
P.O. BOX 427  
WEST, TEXAS 76691  
254-826-3947**

Date

Public Utility Commission of Texas  
Central Records  
1701 N. Congress  
P.O. Box 13326  
Austin, Texas 78711-3326

Re: Tariff for Bold Springs Water Supply Corporation, CNN No. 1006,  
In Hill and McLennan Counties

Dear Tariff Clerk

Pursuant to Texas Water Code Section 13.136(c) and 16 TAC Section 24.21 (j),  
enclosed is one copy of the revisions to our existing tariff for Bold Springs  
Water Supply Corporation provided for informational purposes.

All tariff pages had some changes and were being amended.

Sincerely,

Breanna Marek  
Office Manager  
Bold Springs Water Supply Corporation

## NOTICE OF RATE INCREASE

The Bold Springs Water Supply Corporation ("Corporation") Board of Directors held a public meeting on \_\_\_\_\_ and voted to increase the monthly rates for water service for all members. (Insert reason for rate increase including measures the Corporation took to justify the increase such as rate analysis, etc.)

The new rates will take effect 30 days after this board decision, on \_\_\_\_\_ and the new monthly rates will begin starting with the \_\_\_\_\_ billing. The rate changes are as follows.

METER SIZE	5/8" X 3/4" METER EQUIVALENTS	NEW MONTHLY BASE RATE	CURRENT MONTHLY BASE RATE
5/8" X 3/4"	1.0	\$ _____.00	\$ _____.00
3/4"	1.5	\$ _____.00	\$ _____.00
1"	2.5	\$ _____.00	\$ _____.00
1-1/2"	5.0	\$ _____.00	\$ _____.00
2"	8.0	\$ _____.00	\$ _____.00

Water Gallonage Charge Per Thousand Gallons	NEW MONTHLY	CURRENT MONTHLY
Minimum (0) Gallons	\$ _____.00	\$ 40.00
0 to 2,000 Gallons	\$ _____.00	\$ <u>4.00</u>
2,000 to 4,000 Gallons	\$ _____.00	\$ <u>5.00</u>
4,000 to 6,000 Gallons	\$ _____.00	\$ <u>6.00</u>
6,000 to 8,000 Gallons	\$ _____.00	\$ <u>7.00</u>
8,000 to 20,000 Gallons		\$ <u>9.00</u>
20,000 to 30,000 Gallons		\$ <u>10.00</u>
30,000 to 60,000 Gallons		\$ <u>11.00</u>
OVER 60,000 Gallons		

For more information about the rate increase, please contact the Corporation at 254-826-3947 or in person at our main office at 232 Old Tokio Road, West, TX 76691

## **CALCULATION OF THE AVERAGE NET EQUITY BUY IN FEE OF BOLD SPRINGS WATER SUPPLY CORPORATION**

Meaningful determination of the Average Net Equity Buy In Fee is achieved only when the following conditions are met in calculation of the fee.

1. An accurate accounting of the fixed and cash assets of the utility should be maintained, preferably by a Certified Public Accountant; and
2. All funds obtained as an Equity Buy In Fee or other similar funds are to be used for the future capital expenditures should be maintained in a separate fund and earmarked for this purpose. This amount should not include the Membership Reserve or debt reserve;
3. A realistic depreciation schedule should be maintained for each asset item based on its anticipated useful life rather than on the life of the debt incurred to pay for the asset; and
4. An actual count should be retained of existing and terminated accounts for which capital contributions have been received, but not to include Membership transfers. This count shall be the number of Contributing Members on which the average is taken in calculation of the Net Equity Buy In Fee.

### **EXAMPLE:**

Fixed Assets Of The Corporation .....	\$ 3,990,584.00
Minus (-) Accumulated Depreciation .....	\$ 1,668,345.00
Minus (-) Outstanding Corporation Debt Principal .....	\$ .00
Equals (=) Corporation Equity .....	\$ 2,322,239.00
Minus (-) Developer's Capital Contribution .....	\$ .00
Minus (-) Grants Received .....	\$ .00
Total Assets / 666 Members Equals (=) Net Equity Buy In Fee ...	\$ 3,486.00

The Equity Buy In Fee is figured each January after the Corporation's Audit is completed for the previous year.



**TRWA RECOMMENDED 5/8" X 3/4" METER EQUIVALENTS BASED ON  
AWWA SPECIFICATIONS AND DESIGN CRITERIA**

<b>METER SIZE</b>	<b>RECOMMENDED CONTINUOUS RATE OF FLOW</b>	<b>RESIDENTIAL METER EQUIVALENTS</b>
5/8" X 3/4"	10.0 GPM	1.00
3/4"	15.0 GPM	1.50
1"	25.0 GPM	2.50
1-1/2"	50.0 GPM	5.00
2"	80.0 GPM	8.00
3" DISP.	90.0 GPM	9.00
3" CMPD	160.0 GPM	16.00
3" TURB.	175.0 GPM	17.50
4" CMPD	250.0 GPM	25.00
4" TURB.	300.0 GPM	30.00
6" CMPD	500.0 GPM	50.00
6" TURB.	625.0 GPM	62.50
8" CMPD	800.0 GPM	80.00

NOTE: ALTHOUGH AWWA DOES NOT RECOMMEND A CONTINUOUS FLOW OF GREATER THAN 50 PERCENT FOR DISPLACEMENT AND MULTIJET METERS, METER EQUIVALENTS ARE CALCULATED ON A PROPORTIONAL BASIS AND REMAIN THE SAME REGARDLESS OF ALLOWABLE RATES.